

72-920

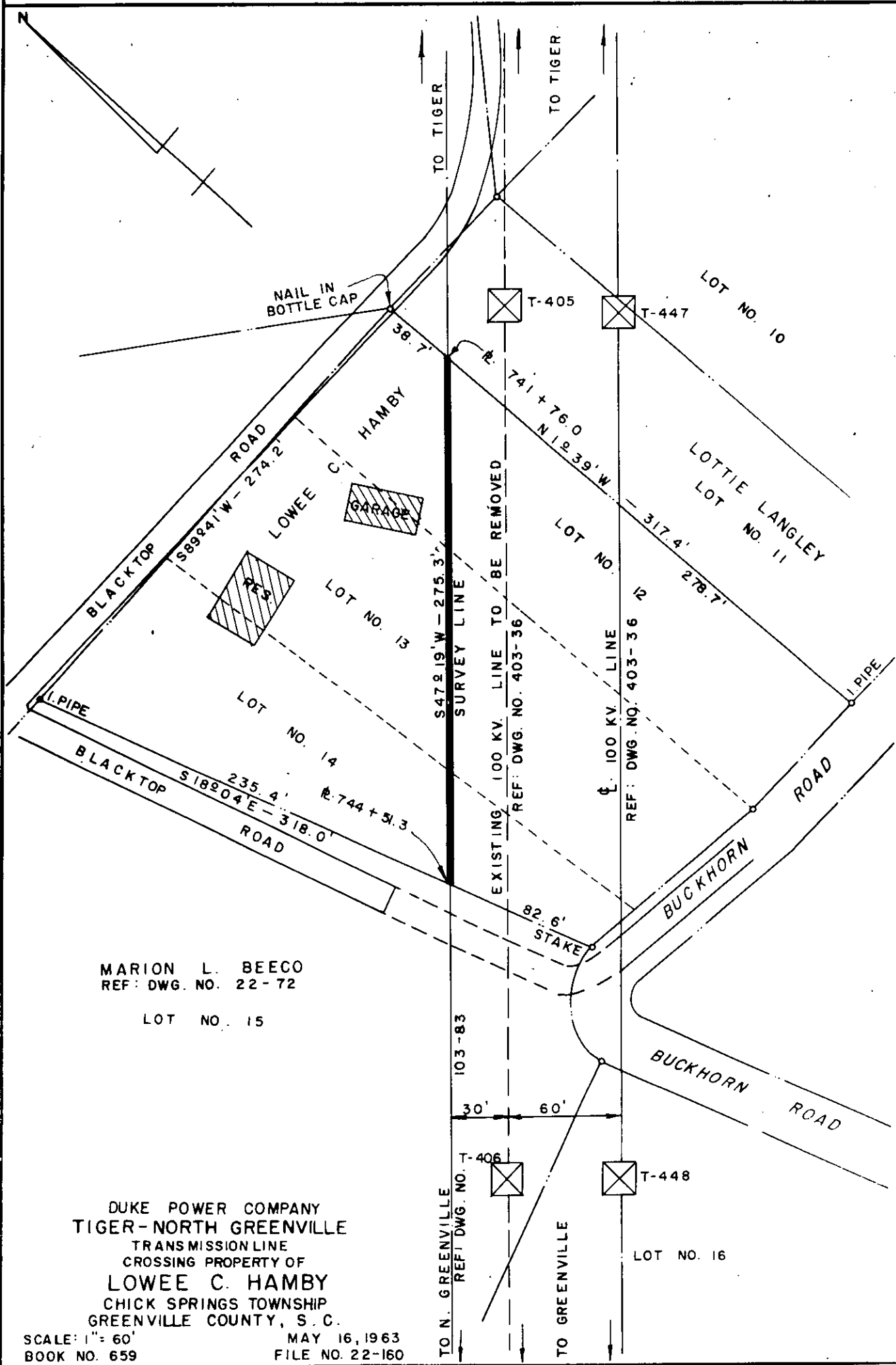

MARION L. BEECO
 REF: DWG. NO. 22-72
 LOT NO. 15

DUKE POWER COMPANY
 TIGER-NORTH GREENVILLE
 TRANSMISSION LINE
 CROSSING PROPERTY OF
LOWEE C. HAMBY
 CHICK SPRINGS TOWNSHIP
 GREENVILLE COUNTY, S. C.

SCALE: 1" = 60'
 BOOK NO. 659
 MAY 16, 1963
 FILE NO. 22-160

Recorded June 5th, 1963 at 10:50 A.M. #31387