

State of South Carolina,
County of GREENVILLE

FILED
GREENVILLE CO. S. C.

BOOK 719 PAGE 151

MAR 26 12 31 PM 1963

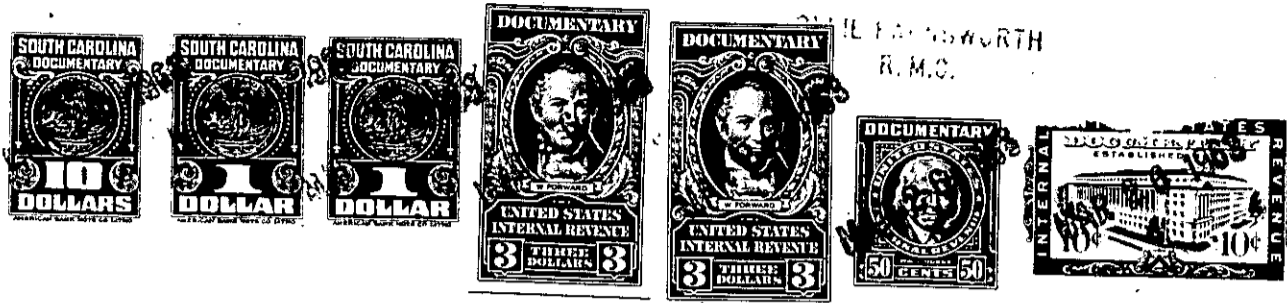

HAYNSWORTH
PERRY, BRYANT,
MARION &
JOHNSTONE
R.M.C.

KNOW ALL MEN BY THESE PRESENTS That **SLATER COMMUNITY ASSOCIATION, an
eleemosynary**
corporation chartered under the laws of the State of **South Carolina,**

~~and having its principal place of business~~

in the State of **South Carolina**

for and in consideration of the

sum of **Six Thousand and No/100ths (\$6,000.00)**-----

----- dollars,

to it in hand duly paid at and before the sealing and delivery of these presents by the grantee(s) hereinafter named (the receipt whereof is hereby acknowledged) has granted, bargained, sold and released, and by these presents does grant, bargain, sell and release unto **J. TOM COOPER, W.H. FANN AND HENRY G. LANG, AS TRUSTEES OF THE SLATER METHODIST CHURCH:**

All that piece, parcel or lot of land situate, lying and being at the Southeastern corner of the intersection of Edison Street and Webster Street in the Slater Manufacturing Company Village at Slater in the County of Greenville, State of South Carolina, as shown on a plat entitled "Property of Slater Methodist Church", made by C.C. Jones, Engineer, dated February 7, 1963, recorded in the R.M.C. Office for Greenville County, South Carolina, in Plat Book DDD at page 5, and having according to said plat the following metes and bounds:

BEGINNING at an iron pin at the Southeastern corner of the intersection of Edison Street and Webster Street, and running thence with the Southern side of Edison Street N. 87-35 E. 118.2 feet to an iron pin; thence S. 0-56 E. 219 feet to an iron pin in the line of other property of the grantee herein; thence with the line of said other property of the grantee herein S. 82-39 W. 93.5 feet to an iron pin on the Eastern side of Webster Street; thence with the Eastern side of Webster Street N. 7-21 W. 228 feet to the point of beginning.

This conveyance is made subject to such easements and right of ways affecting the same which may be recorded in the R.M.C. Office for Greenville County, South Carolina.

-355- PT. OF 518-10-2
007 OF 518-10-3

(CONTINUED ON NEXT PAGE)