

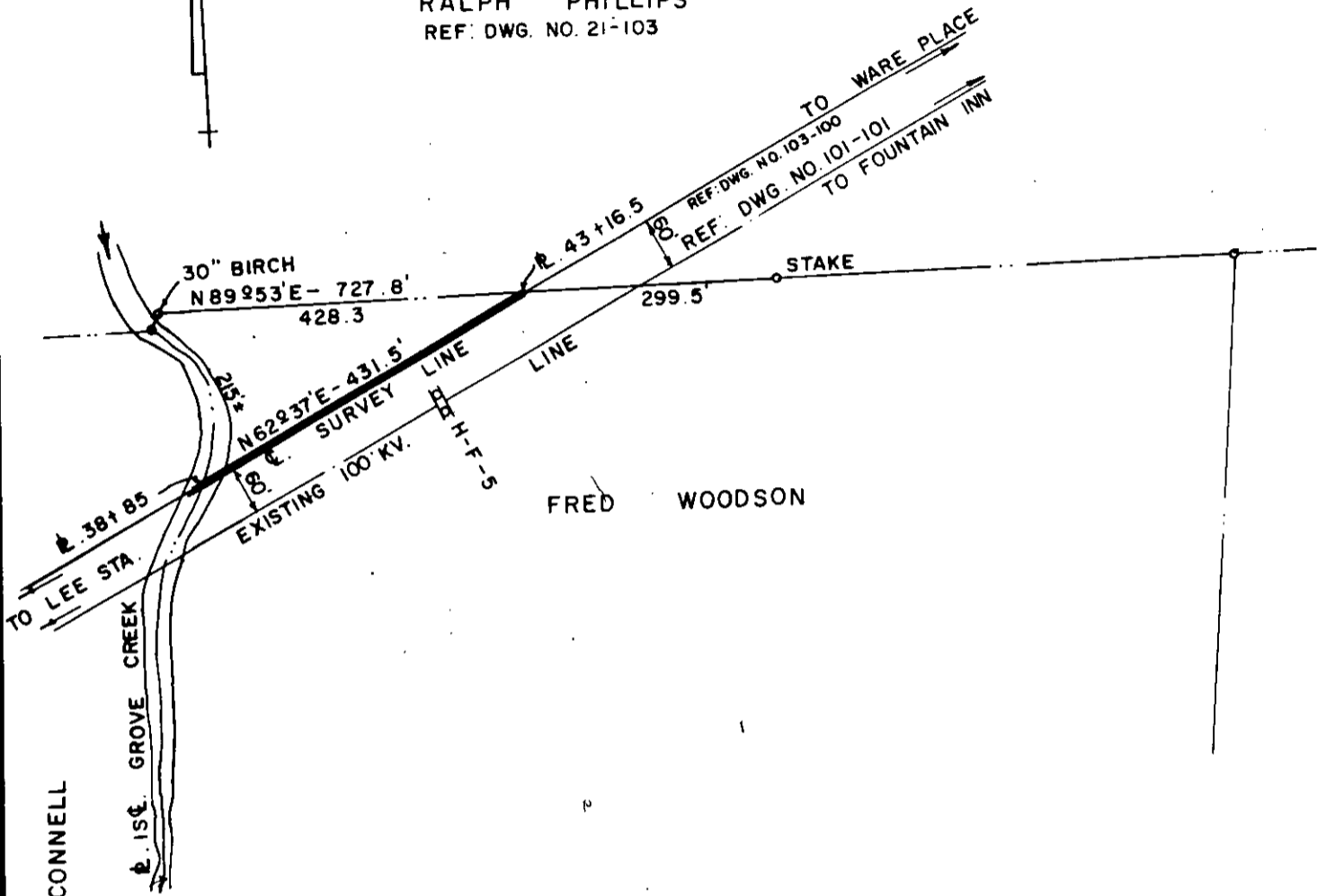

RALPH PHILLIPS
REF. DWG. NO. 21-103



C. J. MCCONNELL

FRED WOODSON

DUKE POWER COMPANY
LEE STATION - WARE PLACE
TRANSMISSION LINE
CROSSING PROPERTY OF
FRED WOODSON
OAKLAWN TOWNSHIP
GREENVILLE COUNTY, S. C.

Recorded February 15th, 1963 at 9:34 A.M.
#20771

SCALE: 1" = 200'
BOOK NO. 689

FEBRUARY 8, 1963
FILE NO. 21-104