

THE STATE OF SOUTH CAROLINA,

FILED  
GREENVILLE CO. S. C.

County of GREENVILLE

FEB 12 4 40 PM 1963

OLLIE FARNSWORTH  
R.M.C.

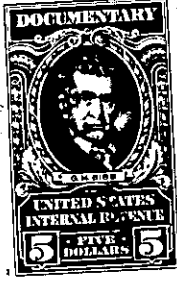
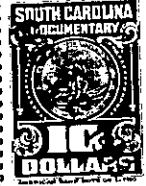

KNOW ALL MEN BY THESE PRESENTS, That I, W. D. Ashmore of the County of Greenville

in the state aforesaid, in consideration of the sum of Six thousand six hundred and 00/100 (\$6,600.00)-----

to me in hand paid at and before the sealing of these presents

by C. J. Moody of the County of Greenville

(The receipt whereof is hereby acknowledged), have granted, bargained, sold and released,

and by these presents do grant, bargain, sell and release unto the said C. J. Moody, his Heirs and Assigns forever:

ALL THAT PIECE, parcel or tract of land, situate, lying and being in Fairview Township, County and State aforesaid and more fully described as follows: BEGINNING at a point on West Georgia Road running S14°-40'E (321') to a cherry tree thence S85°-10'E (113.6') to an iron pin, thence S60°-30'E (162.1') to an iron pin, thence S55°-E (91') to a pine thence S19°-E (52') to a pine thence S10°-30'E (237') to a maple tree located on the branch thence S41°-W (157') running down the middle of the branch to a bend in the branch thence N88°-30'W (94') to a bend in the branch thence S62°-30'W (200') to an iron pin thence N21°-20'W (889.3') to an iron pin located on the West Georgia Road thence N62°-15'E (393') to the beginning point and being bounded on the north by the West Georgia Road, on the west by the Aiken property, on the south by the branch which is the line and on the eastern side a portion of this land is bordered by the Ashmore property.

This being a portion of the property W. D. Ashmore received from E. L. Chiles and H. W. Chiles - executors of the estate of Thomas Chiles (deceased) of Greenville County by deed dated November 16, 1937, and recorded in the RMC office in Vol 200, page 447. The said Thomas Chiles received this property by deed dated May 22, 1889, from J. M. McGee, recorded in the RMC office for said Greenville in Vol. FFF, page 558.

ccc-131  
-130- 575.3-1-6.2 (8.61 Ac ±)  
OUT OF 575.3-1-6 → (1.00 Ac ±)  
LEFT