

JAN 9 9 33 AM 1963

CORPORATION TITLE TO REAL ESTATE—SMITH PRINTING COMPANY, GREER, S. C.

BOOK 714 PAGE 133

OLLIE FANNINGWORTH  
R. M. C.

State of South Carolina }  
COUNTY OF GREENVILLE.....

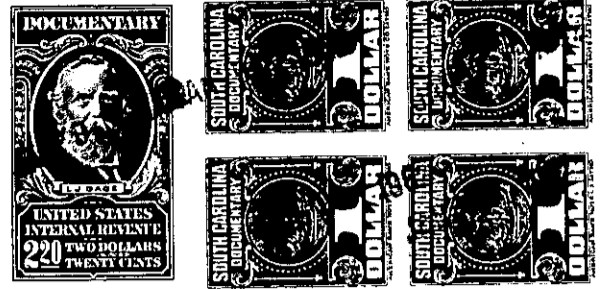

KNOW ALL MEN BY THESE PRESENTS, That BURGESS HILLS, INC., a Corporation chartered under the laws of the State of South Carolina and having its principal place of business at Greer, in the State of South Carolina, for and in consideration of the sum of **Seventeen Hundred fifty and no/100 (\$1750.00) - - - - - DOLLARS,**

to it in hand duly paid at and before the sealing and delivery of these presents by the grantee **S...** hereinafter named (the receipt whereof is hereby acknowledged), has granted, bargained, sold and released, and by these presents does grant, bargain, sell and release unto **William L. Henderson and Doris T. Henderson,**

that certain lot or parcel of land in said County and State, **Chick Springs** Township, School District **285**, and shown and designated as Lots Nos. **twenty-seven (#27)** on a plat of BURGESS HILLS, Plat No. **1**, prepared by **Piedmont Engineering service,**

and recorded in R. M. C. office for this County in Plat Book **Y**, Page **96-97**, and having the following courses and distances, to-wit: BEGINNING at a point on line of lot No. 28 at the northwestern corner of this lot and runs thence as dividing Nos. 26 and 27 S 1-10 E two hundred (200) feet to a point on the line of Blue Ridge Drive; thence with said Drive S 89-07 E twenty-five and six tenths (25.6) feet to a point on said line; thence S 85-57 E one hundred twenty-four and four tenths (124.4) feet to the beginning of the curve on said line; thence ~~around~~ around said curve on cord of N 50-47 E thirty-six and four tenths (36.4) feet to the end of said curve; thence N 7-25 E seventy-eight and seven tenths (78.7) feet to the corner of lot No. 28; thence as dividing Nos. 27 and 28 N 60-44 W two hundred twenty and seven tenths (220.7) feet to the beginning corner and bounded northernly and northeasterly by lot No. 28; thence southeasterly by Laurel Road; southwesterly by Blue Ridge Drive and westerly by lot No. 26.

(CONTINUED ON NEXT PAGE)

- 285 - 718.2 - 1 - 46