

The above described premises constituting all of the property owned by the Raymond P. Jones Estate which is bounded S. C. Highway 291, Crescent Ridge, W. H. Smith and John O. Alexander.

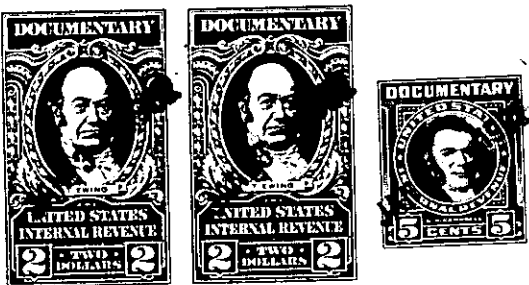
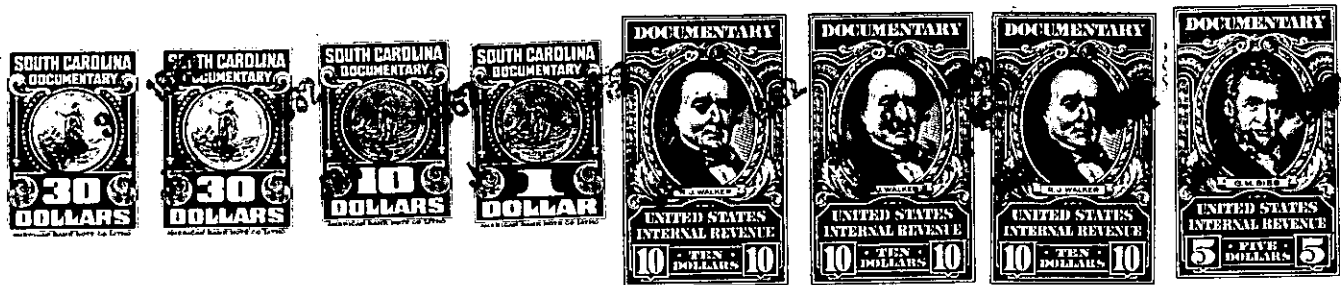

The above described land is the same conveyed to me by on the day of 19 deed recorded in office of Register of Mesne Conveyance for Greenville County, in Book Page

TOGETHER with all and singular the rights, members, hereditaments and appurtenances to the said premises belonging or in anywise incident or appertaining.

TO HAVE AND TO HOLD all and singular the premises before mentioned unto the said

John O. Alexander, his heirs and assigns forever.

AND we do hereby bind ourselves, our successors, ~~heirs~~ executors and administrators, to warrant and forever defend all and singular the said premises unto the said John O. Alexander, his

heirs and assigns against us and our successors ~~heirs~~ and every other person whomsoever lawfully claiming, or to claim the same or any part thereof.

WITNESS our Hands and Seal this 3rd day of January in the year of our Lord one thousand nine hundred and sixty-three.

Signed, Sealed and Delivered in the Presence of }

[Handwritten signature]

Ray P. Armstrong

Larissa J. ... (SEAL)
Executrix
B. ... (SEAL)
Executor
Richard M. ... (SEAL)
Executor, of the estate of
Raymond P. Jones, deceased (SEAL)
_____ (SEAL)