

State of South Carolina

County of GREENVILLE

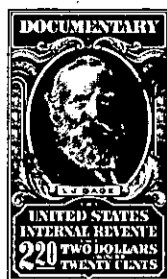

SEP 4 2 15 1962



KNOW ALL MEN BY THESE PRESENTS That **CONYERS & GOWER, INC.**
 a corporation chartered under the laws of the State of **South Carolina**
 and having its principal place of business at **Greenville**
 in the State of **South Carolina**, for and in consideration of the
 sum of **Two Thousand and no/100**-----
 dollars,

to it in hand duly paid at and before the sealing and delivery of these presents by the grantee(s) hereinafter named, (the receipt whereof is hereby acknowledged), has granted, bargained, sold and released, and by these presents does grant, bargain, sell and release unto
JOHN M. WICKLIFFE, his heirs and assigns forever:

ALL that lot of land situate on the South side of Don Drive in the city of Greenville, in Greenville County, South Carolina, being shown as lot no. 62 on plat of Section A, of Gower Estates made by Dalton and Neves, Engineers, January, 1960, recorded in the R. M. C. Office for Greenville County, S. C. in plat book "QQ" at pages 146 & 147 and having according to said plat, the following metes and bounds to-wit:

BEGINNING at an iron pin on the south side of Don Drive at joint corner of lots nos. 59 & 62; thence with the line of lot no. 59, S 15-34 W, 155.9 feet to an iron pin; thence S 81-38 W, 54.1 feet to an iron pin; thence N 76-41 W, 47 feet to an iron pin; thence with the line of lot no. 63, N 17-17 E, 178.8 feet to an iron pin on the South side of Don Drive; thence along Don Drive S 74-26 E, 90 feet to the beginning corner.

This property is conveyed subject to the restrictive covenants recorded in the R. M. C. Office for Greenville County, S. C. in Deed Book 663 at page 118.

Grantee to pay 1962 taxes.