

The State of South Carolina,
COUNTY OF GREENVILLE.

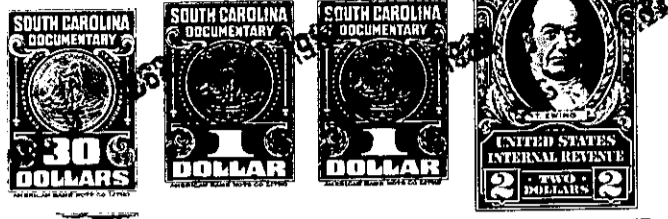

1969 4 5 11 133
U.S. POSTAGE
5 CENTS

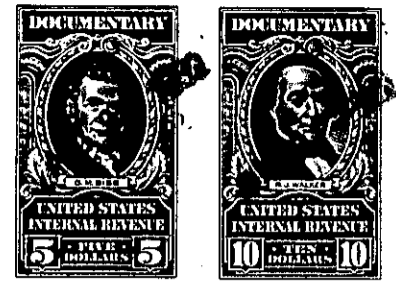

KNOW ALL MEN BY THESE PRESENTS, That

Truck and Trailer Services, Inc., a
South Carolina corporation,

in the State aforesaid, for and in consideration of the sum of
-----Sixteen Thousand and no/100 (\$16,000.00)-----Dollars

to it in hand paid at and before the sealing of these presents, by Mary Elizabeth G. Brown,
in the State aforesaid, (the receipt whereof is hereby acknowledged)
has granted, bargained, sold and released, and by these Presents does grant, bargain, sell and release, unto the said

Mary ELIZABETH G. BROWN

All that certain piece, parcel, or lot of land situate, lying, and being in the City of Greenville, County of Greenville, State of South Carolina, on the western side of Broughton Drive in a subdivision known as Croftstone Acres, being known and designated as Lot No. 12, Section C, of a revised portion of Croftstone Acres, as shown on a plat recorded in the R.M.C. Office for Greenville County, S. C., in Plat Book T, at page 311, and having according to said plat the following metes and bounds, courses and distances, to-wit:

BEGINNING at an iron pin on the western side of Broughton Drive at joint front corner of Lots Nos. 11 and 12, Block C (as revised) and running thence along the common line of said lots, S 84-42 W, 221.9 feet to an iron pin; thence S 07-18 E, 70 feet to an iron pin at joint rear corner of Lots Nos. 12 and 13, Section C (as revised); thence along the common line of said last mentioned lots, N 87-17 E, 215.3 feet to an iron pin on the western side of Broughton Drive; thence along the western side of Broughton Drive, N 2-06 W, 80 feet to an iron pin, the beginning corner.

This is the same property conveyed to the grantor herein by deed of Cooper Motor Lines, Inc., dated September 26, 1960 and recorded in the R.M.C Office for Greenville County in Deed Volume 660 at page 123.

-519- 183.1-5-12