

695 2

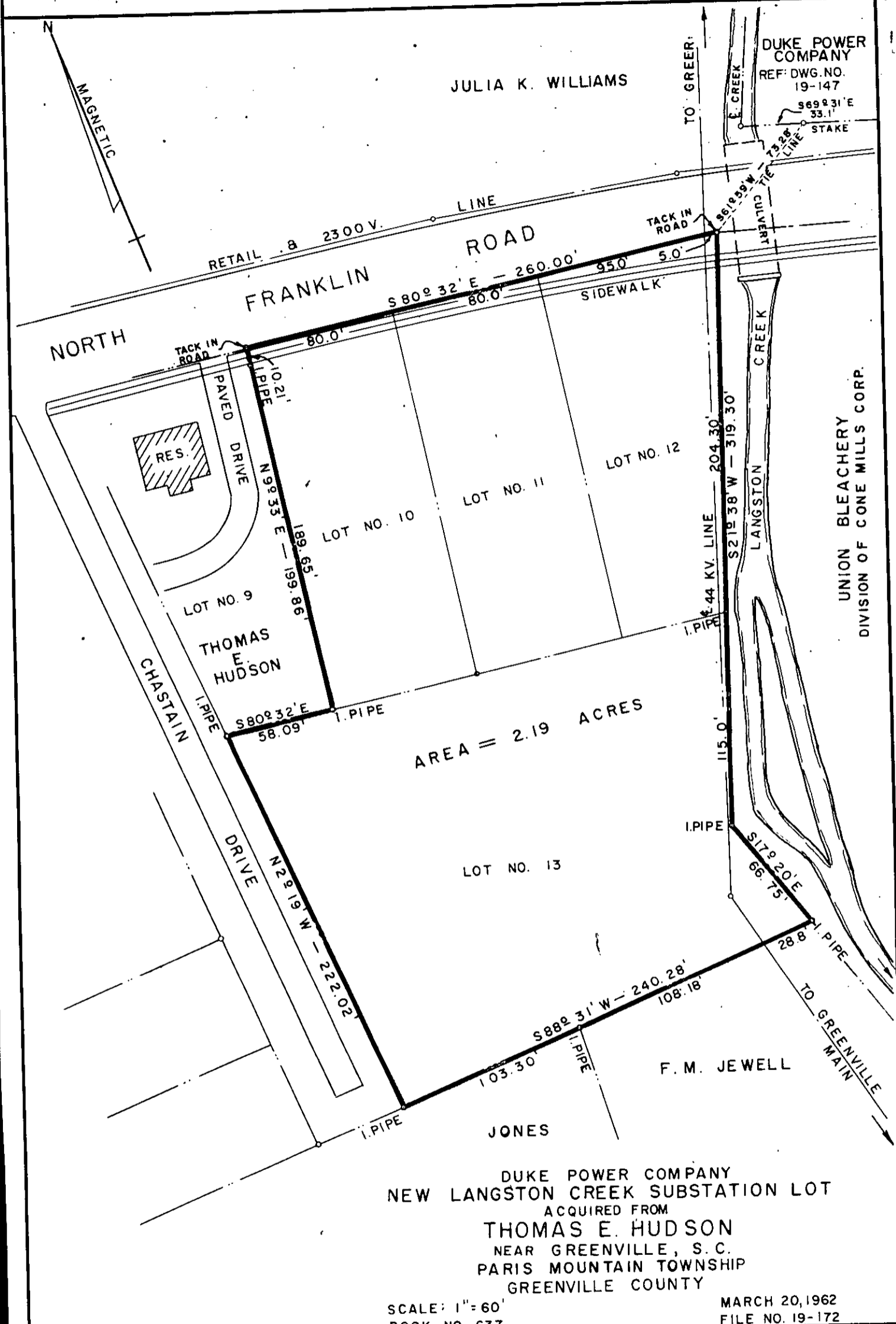

DUKE POWER COMPANY
 NEW LANGSTON CREEK SUBSTATION LOT
 ACQUIRED FROM
 THOMAS E. HUDSON
 NEAR GREENVILLE, S. C.
 PARIS MOUNTAIN TOWNSHIP
 GREENVILLE COUNTY

SCALE: 1" = 60'
 BOOK NO. 637

MARCH 20, 1962
 FILE NO. 19-172

Recorded March 28th, 1962 at 9:49 A.M. #23969