

BOOK 692 PAGE 222

The State of South Carolina,

COUNTY OF GREENVILLE

FILED GREENVILLE CO. S. C. FEB 14 4 53 PM 1932 O.L.L. HATH R.M.C.

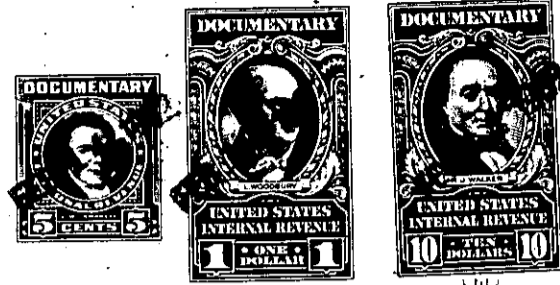

KNOW ALL MEN BY THESE PRESENTS, That First Federal Savings and Loan Association of Greenville, South Carolina

a corporation chartered under the laws of the State of South Carolina

and having its principal place of business at

Greenville in the State of South Carolina for and in consideration

of the sum of Ten Thousand, Two Hundred and No/100 - - - - - Dollars,

to it in hand duly paid at and before the sealing and delivery of these presents by the grantee hereinafter named (the receipt whereof is hereby acknowledged), has granted, bargained, sold and released, and by these presents does grant, bargain, sell and release unto

Lewis D. White, his heirs and assigns forever:

All that certain piece, parcel or lot of land, with all improvements thereon, situate, lying and being in the State of South Carolina, County of Greenville, on the West side of Whiller Drive and on the East side of Tower Drive, near the City of Greenville, being shown as Lot No. 27 on plat of Park Lane Terrace, made by Pickell & Pickell, Engineers, October, 1957, recorded in the R.M.C. Office for Greenville County, S. C. in Plat Book MM, Page 47, and having, according to said plat, the following metes and bounds, to-wit:

BEGINNING at an iron pin on the West side of Whiller Drive at joint front corner of Lots 26 and 27 and runs thence with the line of Lot 26, S. 87-16 W. 150.4 feet to an iron pin on the East side of Tower Drive; thence along the East side of Tower Drive, S. 2-24 E. 79.8 feet to an iron pin; thence continuing along Tower Drive, S. 24-56 E. 15.6 feet to an iron pin; thence with the line of Lot 28, N. 87-16 E. 119 feet to an iron pin on the West side of Whiller Drive; thence along the West side of Whiller Drive, N. 2-44 W. 90 feet to the beginning corner; being the same property conveyed to the granting corporation by E. Inman, Master, by his deed dated November 6, 1961 and recorded in the R.M.C. Office for Greenville County in Deed Vol. 686, at Page 38.

-156- 376-1-57