

FILED GREENVILLE CO. S. C. BOOK 686 PAGE 173

The State of South Carolina,

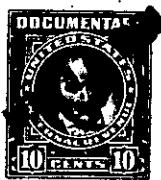

NOV 10 2 48 PM 1961

COUNTY OF Greenville

OLLIE FARNSWORTH



KNOW ALL MEN BY THESE PRESENTS, That Leslie & Shaw Inc.

a corporation chartered under the laws of the State of South Carolina and having its principal place of business at Greenville in the State of South Carolina for and in consideration of the sum of Eleven Thousand Two Hundred Fifty and no/100-----Dollars, (\$11,250.00)

to it in hand duly paid at and before the sealing and delivery of these presents by the grantee hereinafter named (the receipt whereof is hereby acknowledged), has granted, bargained, sold and released, and by these presents does grant, bargain, sell and release unto Harold R. Whitfield

ALL that piece, parcel or lot of land situate, lying and being on the northern side of Marion Road, (Formerly Nichols Street) near the City of Greenville, in the County of Greenville, State of South Carolina, and known and designated as Lot No. 32, Plat of City View Annex, which Plat is recorded in the RMC Office for Greenville County, S. C., in Plat Book "H" at Page 82. Said property having such metes and bounds as shown thereon.

133-5-13

TOGETHER with all and singular the Rights, Members, Hereditaments and Appurtenances to the said Premises belonging, or in anywise incident or appertaining.

TO HAVE AND TO HOLD all and singular the Premises before mentioned unto the grantee Harold R. Whitfield hereinabove named, and His Heirs and Assigns forever