

TITLE OF REAL ESTATE—Prepared by LOVE, THORNTON & ARNOLD, Attorneys at Law, Greenville, S. C.

STATE OF SOUTH CAROLINA, GREENVILLE COUNTY

Know All Men by these Presents:

That I, J. Alvin Gilreath, in the State aforesaid, in consideration of the sum of Thirty-Two Thousand Four Hundred Eight & 27/100 DOLLARS,

to the grantor(s) in hand paid at and before the sealing of these presents by the grantee(s) (the receipt whereof is hereby acknowledged), have granted, bargained, sold and released, and by these presents do grant, bargain, sell and release unto the said Eleanor R. Gullledge, her heirs and assigns forever,

All that piece, parcel or lot of land in the City of Greenville, County of Greenville, State of South Carolina, being known and designated as Lot 20 on plat of property of Knollwood Subdivision, Sunset Drive, recorded in Plat Book EE at Page 35, in the R.M.C. Office for Greenville County, and having according to said plat the following metes and bounds, to-wit:

BEGINNING at an iron pin on the northern side of Sunset Drive, joint front corner of Lots 20 and 21, and running thence with line of Lot 21, N. 25-29 E. 175 feet to iron pin; thence S. 64-31 E. 90 feet to iron pin, joint rear corner of Lots 19 and 20; thence with line of Lot 19, S. 25-29 W. 175 feet to iron pin on Sunset Drive; thence with said Sunset Drive N. 64-31 W. 90 feet to the point of beginning.

Being the same property conveyed to the grantor by deed recorded in Book of Deeds 678 at Page 151.

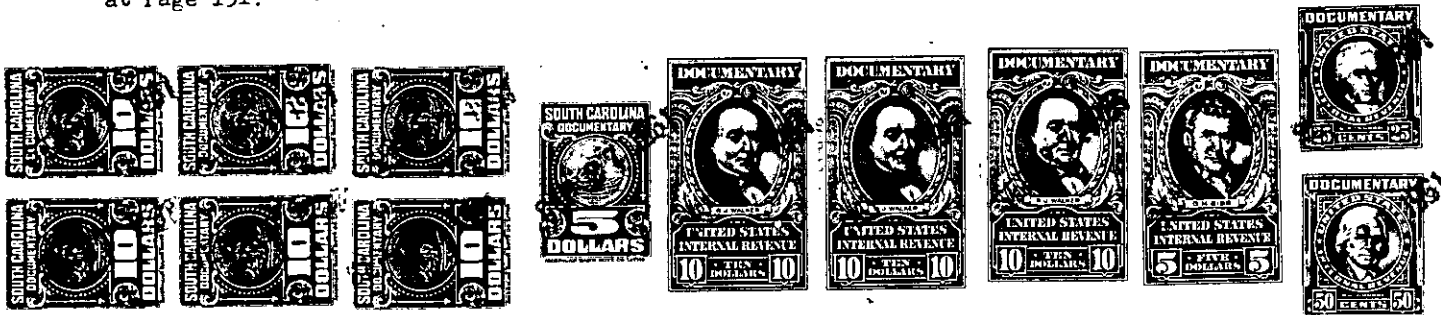

TOGETHER with all and Singular the Rights, Members, Hereditaments and Appurtenances to the said premises belonging, or in anywise incident or appertaining TO HAVE AND TO HOLD all and singular the said Premises before mentioned unto the grantee(s) hereinabove named, and her Heirs and Assigns forever.

And the grantor(s) do(es) hereby bind the grantor(s) and the grantor's(s') Heirs, Executors and Administrators to warrant and forever defend all and singular the said premises unto the grantee(s) hereinabove named, and the grantee's(s') Heirs and Assigns against the grantor(s) and the grantor's(s') Heirs and against every person whomsoever lawfully claiming or to claim the same or any part thereof.

Witness the grantor's(s') hand and seal this 27th day of September in the year of our Lord One Thousand Nine Hundred and Sixty-One.

Signed, Sealed and Delivered in the Presence of [Signatures and Seals]

STATE OF SOUTH CAROLINA, Greenville County } Personally appeared before me Ruby M. Eskew

and made oath that she saw the within named grantor(s) J. Alvin Gilreath sign, seal and as his act and deed deliver the within written deed, and that she, with Belton O. Thomason, Jr. witnessed the execution thereof.

Sworn to before me this 27th day of September, A. D., 1961. [Signature of Notary]

STATE OF SOUTH CAROLINA, Greenville County } I, Belton O. Thomason, Jr. Notary Public, do hereby certify

unto all whom it may concern, that Mrs. Merle P. Gilreath wife of the within named J. Alvin Gilreath did this day appear before me, and upon being privately and separately examined by me, did declare that she does freely, voluntarily and without any compulsion, dread or fear of any person or persons whomsoever, renounce, release, and forever relinquish unto Eleanor R. Gullledge, her Heirs and Assigns, all her interest and estate, and also her right and claim of Dower of, in or to all and singular the premises within mentioned and released.

GIVEN under my hand and seal this 27th day of September, A. D., 1961. [Signature of Notary]

Cancelled documentary stamps attached: S. C. \$ ; U. S. \$ Recorded this 27th day of September 1961 at 5:02 P. M., No. 8228

222.1-1-9