

KNOW ALL MEN BY THESE PRESENTS, that METROPOLITAN LIFE INSURANCE COMPANY-

\_\_\_\_\_ a corporation incorporated under  
the laws of One of the States of the United States whose address is New York  
\_\_\_\_\_ in the State of New York

hereinafter called Grantor, in consideration of the sum of ~~ten dollars (\$10)~~ and other valuable consideration,

FOURTEEN THOUSAND THREE HUNDRED FIFTY and No/100 (\$14,350.00) DOLLARS

to Grantor in hand paid by J. S. GLEASON, JR., as  
Administrator of Veterans' Affairs, an Officer of the United States of America, whose address is Veterans Admin-  
istration, Washington 25, D. C., hereinafter called Grantee, the receipt of which is hereby acknowledged, has  
granted, bargained, sold, and released, and by these presents does grant, bargain, sell, and release unto the said  
Grantee and unto his successors in such office, as such, and his or their assigns, the following-described property  
situated in the county of Greenville, South Carolina, to wit:

All that certain piece, parcel or lot of land, with the buildings and improvements thereon, lying and being on the westerly side of Bates View Drive (formerly Bates Drive), in the City of Greenville, S. C., and being shown as Lot No. 6 on the plat of Northside Gardens as recorded in the RMC Office for Greenville County, S. C., in Plat Book S, page 17, and having according to said plat the following metes and bounds, to-wit:

Beginning at an iron pin on the westerly side of Bates View Drive (foremerly Bates Drive), joint front corner of Lots 5 and 6, and running thence S 55-12 W 200 feet to an iron pin, joint rear corner of Lots 5 and 6; thence N 34-48 W 85 feet to an iron pin, joint rear corner of Lots 6 and 7; thence N 55-12 E 200 feet to an iron pin on the westerly side of Bates View Drive, joint front corner of Lots 6 and 7; thence along the westerly side of Bates View Drive N 34-48 E 85 feet to the point of beginning.



189.3-1-8

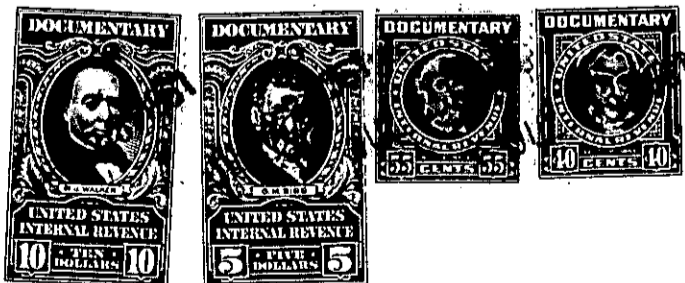

FILED

JUN 23 1961 A.M.



Mrs. Ollie Farnsworth  
R. M. G.

INITIAL DELETIONS BEFORE EXECUTION

INITIAL DELETIONS BEFORE EXECUTION

(Continued on Next Page)