

THE STATE OF SOUTH CAROLINA,
GREENVILLE
COUNTY OF ~~ANDERSON~~

APR 13 10 45 AM 1951

BOOK 669 PAGE 529

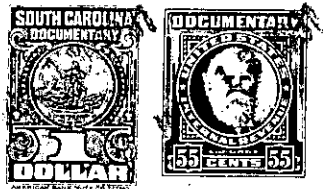

KNOW ALL MEN BY THESE PRESENTS, That L, Haskell George
of Greenville County

in the State aforesaid, in consideration of the sum of Two hundred and No/100 (\$200.00)
Dollars

to me in hand paid at and before the sealing of these presents
by Harold George

(the receipt whereof is hereby acknowledged), have granted, bargained, sold and released, and by
these presents do grant, bargain, sell and release unto the said Harold George
heirs and assigns forever;

all that piece, parcel or lot of land in Grove Township, Greenville
County, State of South Carolina containing one and six hundredths (1.06) acres of
land, more or less.

Adjoining lands of myself, - - Cooley, Haskell George and possibly others.

Having the following courses and distances, to wit:

BEGINNING at an iron pin, joint corner of Harold George and - Cooley, and running thence N. 5-15 W. 79.5 feet to an iron pin at Branch; thence along Branch S. 88 E. 65 feet to an angle; thence N. 74 E. 115 feet to an iron pin; thence N. 79-45 E. 27 feet to an iron pin; thence N. 44 E. 172.6 feet to an iron pin at terrace; thence S. 62 E. 50 feet to an angle; thence S. 47-30 E. 50 feet to an angle; thence S. 13-30 E. 50 to an angle; thence S. 23-30 E. 50 feet to an an gle; thence S. 78-45 W. 50 feet to an angle; thence 84-15 W. 50 feet to an angle; thence S. 56-30 W. 47 feet to an iron pin; thence S. 86-43 W. 257.4 feet to beginning corner.

611.3-1-6

The above described land is a part of the same conveyed to me by
H. H. Garrison on the 13th day of
April 19 48, deed recorded in office Register of Mesne Conveyance for
Greenville County, in Book 400 Page 451

TOGETHER with all and singular the Rights, Members, Hereditaments and Appurtenances to
the said Premises belonging, or in anywise incident or appertaining.

TO HAVE AND TO HOLD all and singular the Premises before mentioned unto the said
Harold George

his Heirs and Assigns forever.