

FEB 17 5 43 PM
Office Supplies, Greenville



STATE OF SOUTH CAROLINA
COUNTY OF GREENVILLE

Know All Men by These Presents:

That Herbert C. Wood in the State aforesaid,
in consideration of the sum of Twenty Thousand Two Hundred and no/100 DOLLARS,

to the grantor(s) in hand paid at and before the sealing of these presents by the grantee(s) (the receipts whereof is hereby acknowledged), have granted, bargained, sold and released, and by these presents do grant, bargain, sell and release unto the said

Benjamin L. Campbell, his heirs and assigns forever:

All that lot of land in the County of Greenville, State of South Carolina, near Greenville, S. C., known as lot No. 102 on plat No. 2 of Thornwood Acres according to plat recorded in the R. M. C. Office for Greenville County in plat book MM at page 105 and having, according to said plat, the following metes and bounds, to-wit:

Beginning at an iron pin on the southeastern side of Marrywood Drive at the corner of lot No. 97, which iron pin is situate 138.2 feet southwest of the curved intersection of Merrywood Drive and Longwood Drive; and running thence along the southeastern side of Merrywood Drive N 61-10 E, 40.6 feet to an iron pin; thence N 59-05 E, 97.6 feet to an iron pin; thence along the curved intersection of Merrywood Drive and Longwood Drive the chord of which is S 75-55 E, 35.4 feet to an iron pin on the southwestern side of Longwood Drive; thence with said Drive S 30-55 E, 45.5 feet to an iron pin; thence S 28-52 E, 19.5 feet to an iron pin at the corner of lot No. 101; thence S 59-35 W, 163 feet to an iron pin; thence along the line of lot No. 97, N 30-18 W, 90 feet to the point of beginning and being the same property conveyed to me in deed book 653 at page 409.

TOGETHER with all and Singular the Rights, Members, Hereditaments and Appurtenances to the said premises belonging, or in anywise incident or appertaining.

TO HAVE AND TO HOLD all and singular the said Premises before mentioned unto the grantee(s) hereinabove named and his Heirs and Assigns forever.

And the grantor(s) do(es) hereby bind the grantor(s) and the grantor's(s') Heirs, Executors and Administrators to warrant and forever defend all and singular the said premises unto the grantee(s) hereinabove named, and the grantee's(s') Heirs and Assigns against the grantor(s) and the grantor's(s') Heirs and against every person whomsoever lawfully claiming or to claim the same or any part thereof.

Witness the grantor's(s') hand and seal this 14th day of February in the year of our Lord One Thousand Nine Hundred and Sixty-One.

Signed, Sealed and Delivered in the Presence of

Charles W. Spence
Jan L. Young

Herbert C. Wood (Seal)



State of South Carolina

Personally appeared before me Jan L. Young

COUNTY OF GREENVILLE

and made oath that he saw the within named grantor(s) Herbert C. Wood sign, seal and as his act and deed deliver the within written deed, and that he, with Charles W. Spence witnessed the execution thereof.

Sworn to before me this 14th day of February, A. D., 19.61
Charles W. Spence (Seal)
Notary Public for South Carolina

Jan L. Young

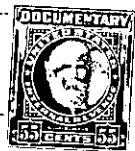

State of South Carolina

RENUNCIATION OF DOWER

COUNTY OF GREENVILLE

I, Charles W. Spence Notary Public, do hereby certify

unto all whom it may concern, that Mrs. Annie S. Wood wife of the within named Herbert C. Wood did this day appear before me, and upon being privately and separately examined by me, did declare that she does freely, voluntarily, and without any compulsion, dread or fear of any person or persons whomsoever, renounce, release, and forever relinquish unto Benjamin L. Campbell, his Heirs and Assigns, all her interest and estate, and also all her right and claim of Dower of, in or to all and singular the premises within mentioned and released.

GIVEN under my hand and seal this 14th day of February, A. D., 19.61
Charles W. Spence (Seal)
Notary Public for South Carolina

Annie S. Wood

Cancelled documentary stamps attached: S. C. \$; U. S. \$
Recorded this 17th day of February 19.61, at 5:03 P.M., No. 20627

P/6.1-1-272