

with the center of said road, N. 32-22 E., 338 feet to bend; thence N. 39-54 E., 100 feet to bend in the center of said road; thence N. 44-33 E., 100 feet to bend; thence N. 47-59 E., 282.9 feet, more or less, to a point in center of said road, at front corner of tract containing 1.06 acres; thence leaving said road and with the line of said tract, S. 42-01 E., 200 feet to iron pin; thence N. 58-44 E., 198.7 feet to iron pin; thence N. 27-18 W., 200 feet to a point in the center of Rutherford Road; thence with the center of said road, N. 61-56 E., 264.2 feet to the original point of beginning; containing in the aggregate 147.87 acres, more or less; thence continuing from said original point of beginning, N. 47-27 W., 329.2 feet to stone; thence N. 47-46 W., 1206 feet to iron pin; thence S. 65-33 W., 577.5 feet to stone; thence S. 47-26 E., 1601 feet to a point in the center of Rutherford Road; thence with the center of said road, N. 47-59 E., 90 feet to bend; thence still with the center of said road, N. 56-46 E., 100 feet to bend; thence still with the center of said road; N. 61-56 E., 375.4 feet to the point of beginning.

This conveyance is made subject to all easements and rights-of-way affecting said property.

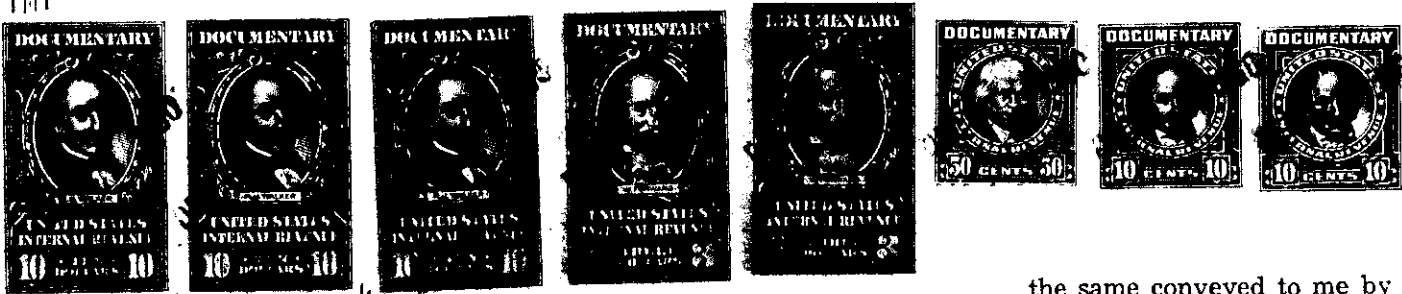
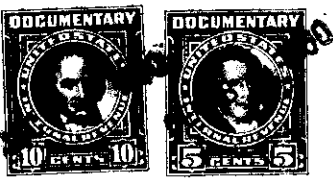

the same conveyed to me by
on the _____ day of

19 _____, deed recorded in office Register of Mesne Conveyance for
County, in Book _____ Page _____

TOGETHER with all and singular the Rights, Members, Hereditaments and Appurtenances to the said Premises belonging, or in anywise incident or appertaining.

TO HAVE AND TO HOLD all and singular the Premises before mentioned unto the said _____

A. F. Holton,

his _____ Heirs and Assigns forever.