

JUL 29 2 49 PM 1960

BOOK 655 PAGE 462  
THE STATE OF SOUTH CAROLINA  
COUNTY OF Greenville

OLLIE WORTH  
R.M.C.

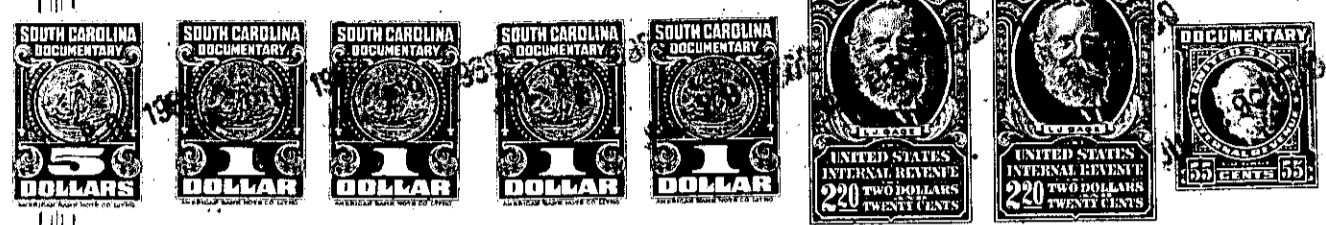

KNOW ALL MEN BY THESE PRESENTS That I, Edwin Walker

in the State aforesaid, in consideration of the sum of Four Thousand, Seventy-nine  
and 16/100 (\$4079.16) - - - - - Dollars

to me in hand paid at and before the sealing of these presents  
by Thomas K. Johnstone, Jr.

(the receipt whereof is hereby acknowledged), have granted, bargained, sold and released, and by  
these presents do grant, bargain, sell and release unto the said Thomas K. Johnstone, Jr.,  
his heirs and assigns,

No. 1:  
all that piece, parcel or lot of land in Township Greenville  
County, State of South Carolina, near the White Horse Road and according to  
plat of property of Julia A. Walker Estate, recorded in Plat Book  
PP, page 47, having the following metes and bounds, to-wit:

BEGINNING at an iron pin in the rear line of the Screw Company  
property as shown on said plat and running thence S. 9 E. 188.4 feet to  
an iron pin; thence N. 88-30 E. 214.5 feet to an iron pin; thence N.  
20-30 E. 194 feet to an iron pin; thence N. 89 W. 309.3 feet to the  
beginning corner, and being the tract marked "Edwin" on said plat and  
containing 1 acre, more or less.

No. 2:  
ALSO, all my right, title and interest, the same being an undivided  
1/6 interest in and to all that piece, parcel or tract of land being  
marked "Brooks" on the above mentioned plat and according to said plat,  
having the following metes and bounds, to-wit:

BEGINNING at an iron pin in the rear line of the Screw Company  
property as shown on said plat and running thence S. 89 E. 309.3 feet  
to an iron pin; thence N. 20-30 E. 283.1 feet to an iron pin; thence  
N. 85-10 W. 1269.4 feet to an iron pin; thence due South 206.6 feet to  
an iron pin; thence S. 88-41 E. 807.4 feet to an iron pin; thence S.  
9 E. 158.5 feet to an iron pin, the point of beginning and containing  
5 acres, more or less.

~~No. 3:  
Also, all of my right, title and interest, the same being an  
undivided one-twelfth (1/12) interest in and to all that piece, parcel  
or tract of land situate on the Eastern side of the White Horse Road  
and according to the above mentioned plat having the following metes  
and bounds, to-wit:~~

B6-1-13.1 \$13.3