

FILED  
GREENVILLE CO. S. C.  
BOOK 648 PAGE 511

APR 21 5 01 PM 1960

THE STATE OF SOUTH CAROLINA,  
COUNTY OF GREENVILLE

OLLIE FARR WORTH  
R.M.C.  
For True Consideration See Affidavit  
Book 22 Page 122

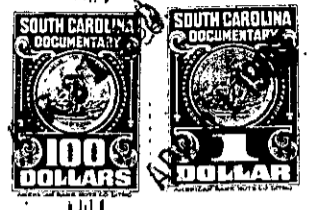

KNOW ALL MEN BY THESE PRESENTS, That we, Walter W. Goldsmith, Eva McD. Timmons and Henry P. Willimon

in the State aforesaid, in consideration of the sum of ---Ten and 00/100 (\$10.00)-----  
DOLLARS and other valuable considerations ~~XXXXXXXXXX~~

to us in hand paid at and before the sealing of these presents  
by Real Estate Fund, Inc.

(the receipt whereof is hereby acknowledged), have granted, bargained, sold and released, and by these presents do grant, bargain, sell and release unto the said Real Estate Funds, Inc. its successors and assigns, forever:

all that piece, parcel or lot of land in Greenville Township, Greenville County, State of South Carolina as shown on a plat of property of Walter W. Goldsmith, made by Madison H. Woodward, Dated April 1946, revised 1951, 1957 and 1958, and having the following metes and bounds:

BEGINNING at an iron pin on the north side of Laurens Road, which point is 69.75 feet east from the intersection of Laurens Road and Rector Street and running N. 32-37 E. 149.9 feet to a pin; thence N. 56-08 W. 72.25 feet to an iron pin on the east side of Rector Street; thence with the east side of Rector Street N. 31-34 E. 150.7 feet to a pin on proposed street, shown as an extension of Paine Street; thence with said street S. 56-08 E. 301 feet to a pin; thence S. 33-52 W. 150 feet to a pin; thence N. 56-08 E. 113.0 feet to an iron pin; thence S. 33-52 W. 149.9 feet to a pin on the Laurens Road; thence with the north side of Laurens Road N. 56-08 W. 79.75 feet to an iron pin on Laurens Road, the point of beginning.

ALSO all that other track of land shown on the above-referred to plat and being more particularly described as follows:

BEGINNING at an iron pin on the north side of Laurens Road and running N. 33-52 E. 299.8 feet to an iron pin on the south side of a proposed street, which is an extension of Paine Street; thence with said street N. 56-08 W. 137.5 feet to a pin; thence S. 33-52 W. 299.8 feet to an iron pin on Laurens Road; thence with the north side of Laurens Road S. 56-08 E. 137.5 feet to the point of beginning.

ALSO all of that other parcel of land shown on said plat and being more particularly described as follows:

BEGINNING at an iron pin on the north side of proposed street and running N. 34-15 E. 427 feet to a pin on right of way of C. and W. C. Railway; thence with the south side of said railway N. 54-29 W. 349.5 feet to a bend; thence with south side of said railway N. 60-24 W. 224.5 feet to a pin; thence continuing with said right of way N. 63-50 W. 151.3 feet to a pin on Rector Street; thence with the east side of Rector Street

195-5-13, 14 + 18