

THE STATE OF SOUTH CAROLINA,  
COUNTY OF Greenville

**FILED**

FEB 16 1960 A.M.

BOOK 644 PAGE 385

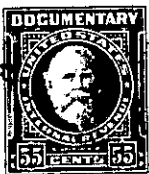
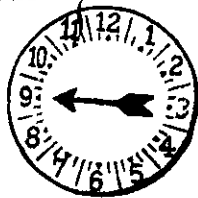

Mrs. Ollie Farnsworth  
R. N. C.

KNOW ALL MEN BY THESE PRESENTS, That I, B.P. Edwards

in the State aforesaid, in consideration of the sum of Three hundred and no/100- - - -  
(300.00)- - - - - Dollars

to me in hand paid at and before the sealing of these presents  
by Ralph C. George and Kathleen L. George

(the receipt whereof is hereby acknowledged), have granted, bargained, sold and released, and by  
these presents do grant, bargain, sell and release unto the said  
Ralph C. George and Kathleen L. George and their heirs and assigns

all that piece, parcel or lot of land in Butler Township, Greenville

County, State of South Carolina, located at Pelham and being shown as Lot No. 112 on Plat No. 2 of Pelham Mills property as prepared by Dalton & Neves, Engr's, January, 1940, containing 1.07 acres, more or less, and having the following courses and distances, to-wit:-

BEGINNING on an iron pin on the Southwest side of a county road at corner of Lot No. 111 and running with said county road N. 4-30 E. 120 feet to an iron pin on line of Lot No. 113; thence with the line of Lot No. 113, S. 71-30 W. 447.8 feet to an iron pin on line; thence S. 18-30 E. 110.4 feet to an iron pin on line of Lot No. 111; thence with the line of Lot No. 111 N. 71-30 E. 400 feet to the beginning corner.

530-4-21

The above described land is the same conveyed to me by  
E. Inman, Master on the 2nd day of  
May 19 58, deed recorded in office Register of Mesne Conveyance for  
Greenville County, in Book R Page 210

TOGETHER with all and singular the Rights, Members, Hereditaments and Appurtenances to the said Premises belonging, or in anywise incident or appertaining.

TO HAVE AND TO HOLD all and singular the Premises before mentioned unto the said  
Ralph C. George and Kathleen L. George and their

Heirs and Assigns forever.