hereunto set his hand and seal, the day and year first above written.

IN THE PRESENCE OF)
John M. Dillard)
Julius B. Aiken)

Jesse M. Ray
SPECIAL MASTER

STATE OF SOUTH CAROLINA

COUNTY OF GREENVILLE

PERSONALLY appeared before me John M. Dillard and made oath that he saw the within named, Jesse M. Ray, as Special Master, sign, seal and as his act and deed, deliver the within written instrument and that deponent with Julius B. Aiken witnessed the execution thereof.

John M. Dillard

SWORN to before me this 26th

day of January, 1960.

Julius B. Aiken (L.S.)
Notary Public for South Carolina
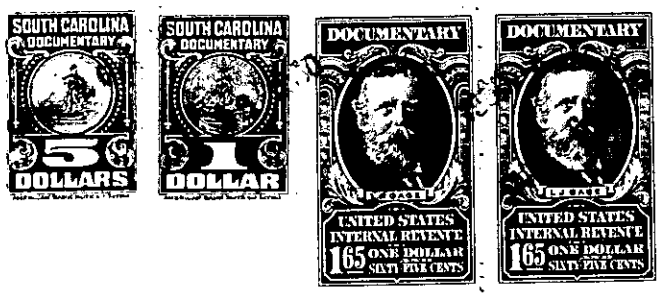
Recorded January 26th, 1960 at 11:12 A.M. #21025