

THE STATE OF SOUTH CAROLINA,

COUNTY OF Greenville

DEC 12 11 20 AM 1930

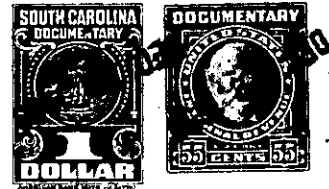

KNOW ALL MEN BY THESE PRESENTS, That Sally Parker

in the State aforesaid, in consideration of the sum of Three Hundred (\$300.00) Dollars

to me Sally Parker in hand paid at and before the sealing of these presents by Eva Clinkscale

(the receipt whereof is hereby acknowledged), have granted, bargained, sold and released, and by these presents do grant, bargain, sell and release unto the said Eva Clinkscale

all that piece, parcel or lot of land in Chick Spring Township, Greenville

County, State of South Carolina Being a part of that tract or parcel of land known as the A.C. Wood Tract, situated on the south side of a branch having its source near the home of John Bridwell, Branch waters of Enoree River, adjoining lands of James Parker, John Brodwell, R.L. Goodwin, and having the following metes and bounds;

Beginning on iron pin 3x on John Bridwell line, thence N. 80 E. 7.00 Chains to iron pin in a cleared field 3xnn. thence N. 32 1/8 W. 9.00 Chains to iron pin on James Parker Line 3xnn, Thence with James Parker Line S. 80 W. 7.00 to iron Pin on north side of Branch 3xnn, thence with Bridwell line S. 32 1/8 E. 5.00 chains to beginning corner, and containing three and one half (3 1/2) Acres more or less According to survey made By. J. Earle Freeman Jan. 15. 1925.

T28-1-9

The above described land is a part of A.C. Wood Tract the same conveyed to me by on the day of 19 , deed recorded in office Register of Mesne Conveyance for County, in Book Page

TOGETHER with all and singular the Rights, Members, Hereditaments and Appurtenances to the said Premises belonging, or in anywise incident or appertaining.

TO HAVE AND TO HOLD all and singular the Premises before mentioned unto the said Eva Clinkscale Heirs and Assigns forever.