

thence in an easterly direction along the line of Lot #3, 100 feet to the line of Lot #7; thence running in a northerly direction along the line of Lot 7, 6 inches; thence in a westerly direction in a straight line to the beginning corner; being a strip triangular in shape with no frontage on Augusta Street and a frontage of six inches in the rear.

ALSO: All my right, title and interest in and to the alley situate and lying immediately to the rear of the above described lot.

This is the same property conveyed to J. G. Miller by E. Inman, Master in Equity by deed recorded in the Greenville County RMC Office in Vol. 580, at page 368, and devised to Ellie R. Miller by will of J. G. Miller of record in the Greenville County Probate Court.

This is the same property conveyed to us by Ellie R. Miller by deed dated April 2, 1959, and recorded in said RMC Office in Vol. 621, at page 76.

As part of the consideration the grantee assumes payment of the purchase money mortgage given to Ellie R. Miller by us of record in said RMC Office in Vol. 781, at page 434.

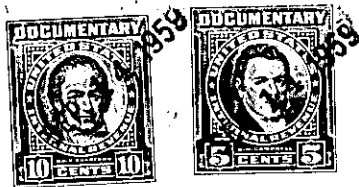
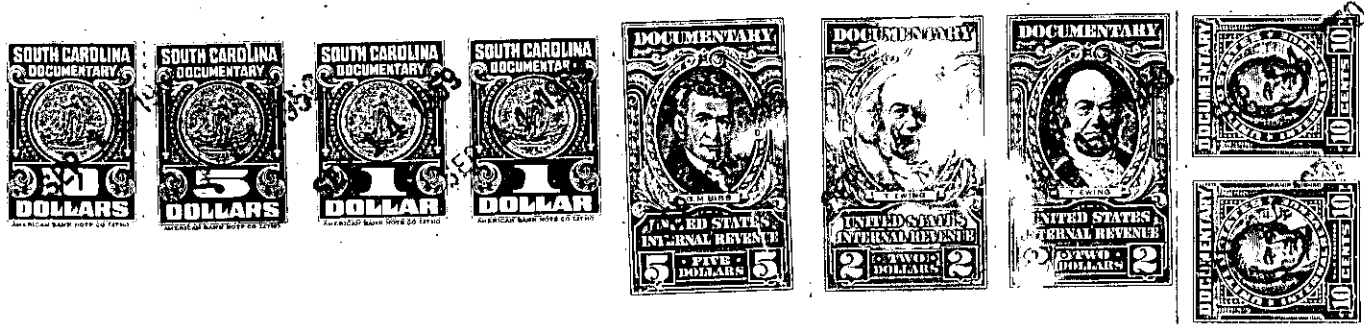

The above described land is _____ the same conveyed to me by _____ on the _____ day of _____ 19____, deed recorded in office Register of Mesne Conveyance for _____ County, in Book _____ Page _____

TOGETHER with all and singular the Rights, Members, Hereditaments and Appurtenances to the said Premises belonging, or in anywise incident or appertaining.

TO HAVE AND TO HOLD all and singular the Premises before mentioned unto the said _____ C. H. Kelley, his _____

Heirs and Assigns forever.