

FILED GREENVILLE CO. S.C. 632 PAGE 67

AUG 17 2 14 PM 1959

OLLIE E. SPENCER
R.M.C.

The State of South Carolina,
COUNTY OF Greenville

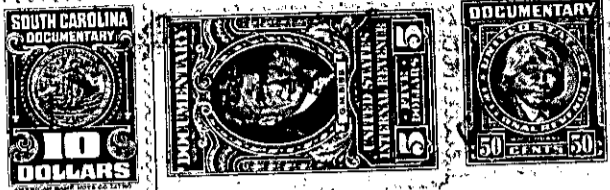

KNOW ALL MEN BY THESE PRESENTS, That Leslie & Shaw, Inc.

a corporation chartered under the laws of the State of South Carolina
and having its principal place of business at
Greenville in the State of South Carolina for and in consideration
of the sum of Five Thousand and no/100ths Dollars,

to it in hand duly paid at and before the sealing and delivery of these presents by the grantee
hereinafter named (the receipt whereof is hereby acknowledged), has granted, bargained, sold and
released, and by these presents does grant, bargain, sell and release unto Mary S. Solesbee
her heirs and assigns:

All that piece, parcel or lot of land situate, lying and being on
the southern side of Bearden Avenue, formerly known as Cemetery
Street, in the Town of Greer, South Carolina, and has the following
metes and bounds, to-wit:

BEGINNING at a stake on the southern side of Bearden Avenue at the
joint corner of lot sold to Lloyd E. Hunt and running thence with
the line of Hunt's lot S. 4 W. 208 feet to a stake on Turner Cran's
line; thence with his line S. 84 3/4 E. 50 feet to a stake on said line
and cornering with Annie T. Howell's lot; thence N. 4-00 E. 208 feet
to a stake on southern side of Bearden Avenue; thence with the southern
side of said avenue N. 84 3/4 W. 50 feet to the beginning corner.

The above being the identical property conveyed to Grantor herein
by deed of W. E. Dobbins, and recorded in the R. M. C. Office for
Greenville County in Vol. 599 at page 220.

922-1-12

TOGETHER with all and singular the Rights, Members, Hereditaments and Appurtenances to the said Premises
belonging, or in anywise incident or appertaining.

TO HAVE AND TO HOLD all and singular the Premises before mentioned unto the grantee
hercinabove named, and her Heirs and Assigns forever