

FILED
JUL 18 1939 A.M.



Mrs. Ollie Farnsworth
R. M. C.

SOUTH CAROLINA

KNOW ALL MEN BY THESE PRESENTS, that METROPOLITAN LIFE INSURANCE COMPANY

_____ a corporation incorporated under
_____ States
the laws of one of the States of the United/ whose address is, 1 Madison Avenue, New York 10,

_____ in the State of New York

hereinafter called Grantor, in consideration of the sum of ~~ten dollars (\$10)~~ and other valuable considerations
SEVEN THOUSAND EIGHT HUNDRED FIFTY and No/100 (\$7,850.00) DOLLARS

to Grantor in hand paid by Sumner G. Whittier _____, as
Administrator of Veterans' Affairs, an Officer of the United States of America, whose address is Veterans Admin-
istration, Washington 25, D. C., hereinafter called Grantee, the receipt of which is hereby acknowledged, has
granted, bargained, sold, and released, and by these presents does grant, bargain, sell, and release unto the said
Grantee and unto his successors in such office, as such, and his or their assigns, the following-described property
situated in the county of Greenville _____, South Carolina, to wit:

All that piece, parcel or lot of land, with the buildings and improvements thereon,
situate, lying and being at the westerly corner of the intersection of Anchorage Avenue
(formerly Alaska Avenue) and Alaska Avenue, in the City of Greenville, S. C., and
being shown as Lots Nos. 34 and 35 on the plat of Parkview and recorded in the
RMC Office for Greenville County, S. C., in Plat Book M, page 49, and having according
to said plat the following metes and bounds, to-wit:
BEGINNING at an iron pin on the southwesterly side of Anchorage Avenue (formerly Alaska
Avenue), joint front corner of Lots Nos. 35 and 36, and running thence along the south-
westerly side of Anchorage Avenue S 26-15 E. 75 feet to an iron pin at the westerly
corner of the intersection of Anchorage Avenue with Alaska Avenue; thence around said
corner on a curve, the chord of which is S 13-44 W 38.3 feet to an iron pin on the
northwesterly side of Alaska Avenue; thence along the northwesterly side of Alaska
Avenue S 53-43 W 127.3 feet to an iron pin, joint corner of Lots Nos. 33 and 34; thence
along the common line of Lots Nos. 31, 32, 33, 34 and 35 N 26-15 W 126.6 feet to an
iron pin, joint rear corner of Lots Nos. 35 and 36; thence along the common line of
Lots Nos. 35 and 36 N 63-45 E 150 feet to an iron pin on the southwesterly side of
Anchorage Avenue, the point of beginning.

INITIAL DELETIONS BEFORE EXECUTION

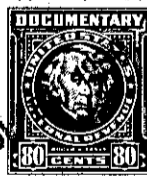

INITIAL DELETIONS BEFORE EXECUTION