

GREENVILLE CO. S. C.

BOOK 621 PAGE 497

APR 16 11 01 AM 1959

OLLIE L. WORTH
R.M.C.

THE STATE OF SOUTH CAROLINA,
COUNTY OF GREENVILLE

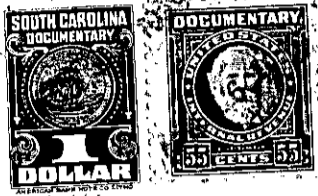

KNOW ALL MEN BY THESE PRESENTS, That I, Oscar Johnson,

in the State aforesaid, in consideration of the sum of

Five Hundred and no/100 Dollars

to me in hand paid at and before the sealing of these presents

by Mary D. Jenkins

(the receipt whereof is hereby acknowledged), have granted, bargained, sold and released, and by these presents do grant, bargain, sell and release unto the said Mary D. Jenkins, her Heirs and Assigns, forever,

all that piece, parcel or lot of land in Oaklawn Township, Greenville

County, State of South Carolina, and being known and designated as a part of Lot No. 7 of the Estate of Robert Arnold as shown by plat made by C. O. Riddle dated June, 1952, and revised January 7, 1957 and more fully described as follows:

BEGINNING at a point in the road leading to old home of the said Robert Arnold and on the old line of said property and running thence along the center of the road, N. 55-41 E. 50 feet to a point; thence N. 16-37 W. 406.4 feet to an iron pin; thence N. 73-23 E. 212 feet to an iron pin; thence N. 16-37 W. 406.4 feet to an iron pin; thence S. 73-23 W. 259.6 feet to an iron pin on the old line of Rudolph Jenkins; thence with the old line S. 16-37 E. 681.2 feet to the beginning corner and containing two acres, more or less, and being a part of the same land conveyed to Ernest Fogle by Margaret Jenkins Redman, recorded in Deed Book 568 at Page 374, and being the same premises conveyed to me by Ernest Fogle by Deed dated July 7, 1958, and recorded in the RMC Office for Greenville County in Deed Book 601 at Page 497.

ALSO:

All that certain piece, parcel or lot of land in Oaklawn Township, Greenville County, State of South Carolina, being a part of the property of the Estate of Robert Arnold, as shown on plat made by C. O. Riddle in June, 1952, and being more particularly described as follows:

BEGINNING at an iron pin in the center of county road and running thence N. 16-37 W. 406.4 feet to iron pin; corner of property heretofore conveyed to Ernest Fogle; thence with the line of said property N. 73-23 E. 212 feet to iron pin; thence S. 16-37 E. 375 feet more or less to point in center of county road first mentioned; thence with the center of the said road as the line, S. 55-41 W. 215 feet, more or

596-3-1