

THE STATE OF SOUTH CAROLINA,  
COUNTY OF GREENVILLE

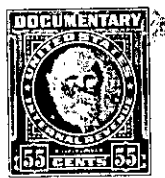

FILED  
APR 8 1959 A.M.

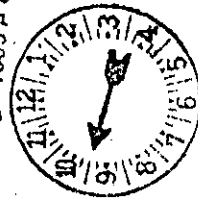

Mrs. Ollie Farnsworth  
R. M. C.

KNOW ALL MEN BY THESE PRESENTS, That I, JULIAN CALHOUN,

in the State aforesaid, in consideration of the sum of  
FOUR HUNDRED (\$400) Dollars

to me in hand paid at and before the sealing of these presents  
by J.E. CULBRETH and MYRTLE W. CULBRETH

(the receipt whereof is hereby acknowledged), have granted, bargained, sold and released, and by  
these presents do grant, bargain, sell and release unto the said J.E. CULBRETH and  
MYRTLE W. CULBRETH, their heirs and assigns, all those certain lots or  
parcels of land

~~all that piece, parcel or lot of land~~ in Glassy Mountain Township, Greenville  
County, State of South Carolina, having the following metes and bounds:

BEGINNING on an iron pin, the Southwestern corner of Lot 122 and the  
Southeastern corner of Lot 123 of Lake Lanier Development, and running  
thence with the Eastern line of Lot No. 123 North 5 deg. 20 min. East  
138.5 feet to an iron pin, a common corner to Lots 122 and 121 of said  
subdivision; thence with the Eastern line of Lot 121 North 24 deg.  
32 min. West 85 feet to an iron pin, the Northeastern corner of Lot 121;  
thence North 54 deg. 26 min. East 67.5 feet to an iron pin in the  
Western margin of Lanrick Drive; thence with the Western margin of  
Lanrick Drive South 25 deg. 10 min. East 206.6 feet to an iron pin in  
the Western margin of said drive, which iron pin is 10 feet from the  
Southeastern corner of Lot 2375 of said Lake Lanier Subdivision; thence  
South 60 deg. 04 min. West 140 feet to the BEGINNING.

It is intended by this deed to convey a portion of Lot 2373 and all of  
Lot 2375 and a 10 foot strip along the North boundary of Lot 2377.  
Reference being hereby had to a plat prepared by H.B. Frankenfield, Jr.  
dated September 25, 1956, to further identify said property.

The above described land is the same conveyed to me by  
on the day of  
19 , deed recorded in office Register of Mesne Conveyance for  
County, in Book Page

TOGETHER with all and singular the Rights, Members, Hereditaments and Appurtenances to  
the said Premises belonging, or in anywise incident or appertaining.

TO HAVE AND TO HOLD all and singular the Premises before mentioned unto the said  
J. E. CULBRETH AND MYRTLE W. CULBRETH,

their Heirs and Assigns forever.