

STATE OF SOUTH CAROLINA

~~COUNTY OF GREENVILLE~~

GREENVILLE COUNTY

GREENVILLE, S. C.

BOOK 618 PAGE 299

MAR 6 10 31 AM 1959

OLLIVANTH
R.M.C.

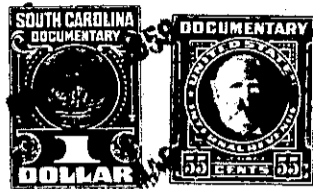

Know all Men by these Presents, That I, Hazel C. Edwards

in the State aforesaid, in consideration of the sum of THREE HUNDRED and no/100

(\$300.00)-----

Dollars

to me in hand paid at and before the sealing of these presents by

Harold R. Barbare and Sara C. Barbare

(the receipt whereof is hereby acknowledged), have granted, bargained, sold and released, and by these presents do grant, bargain, sell and release unto the said Harold R. Barbare and Sara C. Barbare, their heirs and assigns forever,

All that piece, parcel or lot of land lying, being and situate on the Southeast side of a surface treated highway, about nine miles Northwest of the Town of Greer, in Highlands Township, County and State aforesaid, containing One and eight-tenths (1.8) acres, more or less, and having the following courses and distances, to-wit: Beginning at an old Iron Pin, Few Chapel Methodist Church corner, and running thence N.42-35 W.364 feet to center of said highway (Iron Pin back on line at 37.5 feet), thence with said highway N.49-27 E.260.5 feet to an Iron Pin, thence S.27-45 E.413.5 feet to Iron Pin, thence S.63 W.161.4 feet to the beginning point. This being the same property which was conveyed to grantor herein by W. H. Campbell by deed recorded in the R. M. C. Office for said County in Deed Book 616, page 520. For a more particular description see plat prepared for W. H. Campbell by J. Q. Bruce, Registered Surveyor, dated Jan. 28, 1959 and which plat will be recorded forthwith in said office.

634-1-26.1