

THE STATE OF SOUTH CAROLINA,
 COUNTY OF GREENVILLE GREENVILLE CO., S. C.

FILED

JAN 20 2 36 PM 1959

OLLIE M. HATH

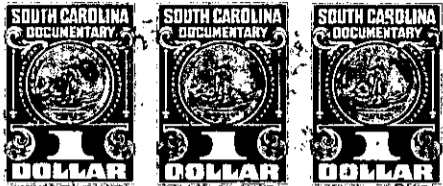
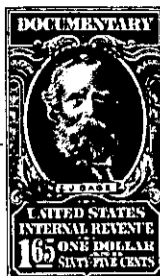

KNOW ALL MEN BY THESE PRESENTS, That I, Robena Hice

in the State aforesaid, in consideration of the sum of Fifteen Hundred (\$1500.00) Dollars

to me in hand paid at and before the sealing of these presents by Leola Larke

(the receipt whereof is hereby acknowledged), have granted, bargained, sold and released, and by these presents do grant, bargain, sell and release unto the said Leola Larke

all that piece, parcel or lot of land in O'Neal Township, Greenville County, State of South Carolina, about one mile east from Double Springs Baptist Church, and being a portion of the lands of the estate of the late J. E. Solesbee and containing 9 acres, more or less, It was conveyed to Robena Hice by Leola Larke by deed dated December 14, 1946, recorded in Deed Book 304, Page 61 with reference being here made to that deed and to the record thereof for a more detailed description. According to courses and distances and metes and bounds it is as follows: Beginning on an iron pin on branch, W. S. Dill Estate corner, and runs thence with the Dill Estate line and the line of Arch Ross S. 17-30 E. 1000 feet to a point on the said line where a ditch or gully intersects the said line; thence with the said ditch or gully in a southeast direction a distance of 203 feet to a point where the ditch or gully intersects the pasture fence; thence with the pasture fence in an easterly direction a distance of 200 feet to the branch; thence with the branch as the line in a northeasterly direction 268 feet to a point in the branch, Preston Styles corner; thence continuing with the branch N. 13-00 E. 190 feet to a bend; thence N. 32-30 E. 190 feet to the forks of this branch with another branch; thence up the second branch