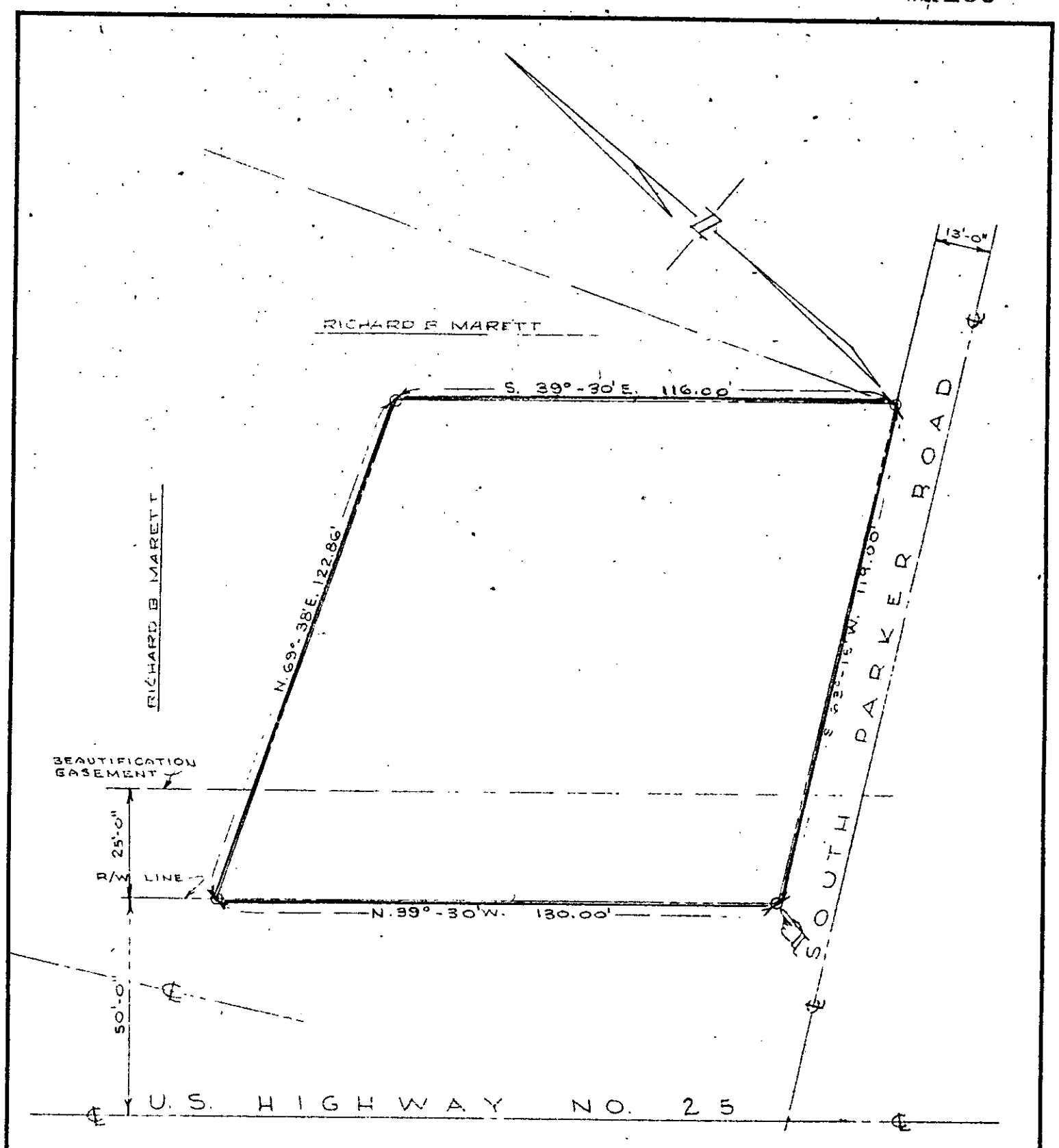

Recorded September 26, 1958 at 9:09 A. M. #8135

PLAT SHOWING A PORTION OF THE PROPERTY OF RICHARD B. MARETT, LOCATED ON THE NORTHEAST CORNER OF U.S. HIGHWAY NO. 25 AND SOUTH PARKER ROAD, NEAR GREENVILLE, GREENVILLE COUNTY, SOUTH CAROLINA.

Mark	DESCRIPTION	Made by	Date	Checked
1	PROPERTY REVISED	G.30.58	D.M.	?

ALTERATIONS

THE AMERICAN OIL COMPANY

PROPERTY PLAT

SCALE- 1" = 30.0'

Location GREENVILLE, S.C. TERRITORY		
Office CHAR.	Dept. ENGR.	App'n
Drawn D.M.	Date 3-20-58	Checked C.M.
APPROVED 3.20.1958		
FILE	DR. NO:	
DATE PRINTED		