

THE STATE OF SOUTH CAROLINA,  
COUNTY OF GREENVILLE

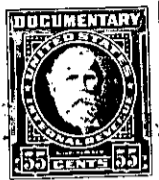
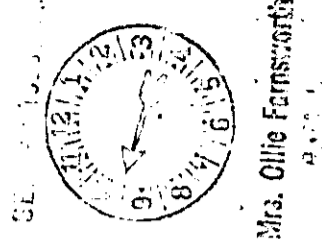

21 85

KNOW ALL MEN BY THESE PRESENTS, That I, Robert Gwinn.....  
.....  
in the State aforesaid, in consideration of the sum of ten (\$10.00) dollars and assumption of  
mortgage listed below.....Dollars  
to.....in hand paid at and before the sealing of these presents  
by **Lawrence T. Kelley**.....  
(the receipt whereof is hereby acknowledged), have granted, bargained, sold and released, and by these presents  
do grant, bargain, sell and release unto the said... **Lawrence T. Kelley, his heirs and assigns...**  
**forever**

all that piece, parcel or lot of land ~~is~~ situate, lying and being ~~located~~ near the City of  
Greenville, County of Greenville, State of South Carolina, being known and designated  
~~County, State of South Carolina~~ as Lot No. 66, Block D, Paris Heights, as per plat thereof  
recorded in the R. M. C. Office for Greenville County, South Carolina, in Plat Book "Y"  
at page 65, and having, according to said plat, the following metes and bounds, to-wit:

BEGINNING at an iron pin on the Westerly side of Pisgah Drive, joint front corner of  
Lots Nos. 65 and 66, Block D, and running thence N. 57-22 W. 150 feet to an iron pin,  
joint rear corner of Lots Nos. 65 and 66; thence N. 32-38 E. 70 feet to an iron pin,  
joint rear corner of Lots Nos. 66 and 67; thence S. 57-22 E. 150 feet to an iron pin  
on the Westerly side of Pisgah Drive; thence along the Westerly side of Pisgah Drive  
S. 32-38 W. 70 feet to an iron pin, the point of beginning.

As part of the consideration herein, the grantee assumes and agrees to pay the balance  
due, <sup>as of this date</sup> on that certain mortgage executed by Robert Gwinn to H. V. Higley, Administrator of  
Veterans Affairs, An Officer of the United States of America in the original principal  
amount of six thousand six hundred and no/100 (\$6,600.00) dollars. Said mortgage is  
recorded in the R. M. C. Office for Greenville County, South Carolina, in Mortgages  
Volume 580 at page 453. Said mortgage dated December 8, 1953.

P7-1-181

The above described land is the same conveyed to me by  
David G. Traxler on the 8th day of  
December 19 53, deed recorded in office Register of Mesne Conveyance for  
Greenville County, in Book 490 Page 164

TOGETHER with all and singular the Rights, Members, Hereditaments and Appurtenances to the said  
Premises belonging, or in anywise incident or appertaining.

TO HAVE AND TO HOLD all and singular the Premises before mentioned unto the said.....  
.. **Lawrence T. Kelley**.....  
.. **his**..... Heirs and Assigns forever.