

BOOK 589 PAGE 274  
THE STATE OF SOUTH CAROLINA,  
COUNTY OF GREENVILLE

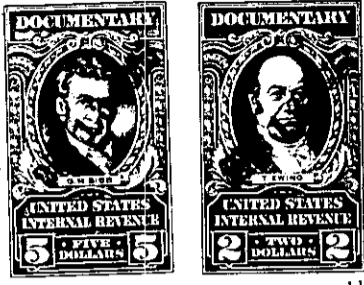

GREENVILLE, S. C.  
DEC 13 2 57 PM 1957  
O. L. ...

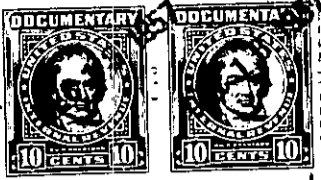

Norman S. Garrison

KNOW ALL MEN BY THESE PRESENTS, That L. N. S. Garrison, of the  
County of Greenville,  
in the State aforesaid, in consideration of the sum of Seven Thousand (\$7,000.00)  
Dollars  
to Me in hand paid at and before the sealing of these presents  
by George Rigas (also known as George Rigakos)  
(the receipt whereof is hereby acknowledged), have granted, bargained, sold and released, and by  
these presents do grant, bargain, sell and release unto the said George Rigas, his  
heirs and assigns forever

all that piece, parcel or lot of land in Township, Greenville,  
County, State of South Carolina, on Highway 29, containing 7.15 acres, according  
to a plat of N. S. Garrison's property made by C. O. Riddle, Registered  
Surveyor, dated December 6, 1957, and having, according to said plat,  
the following metes and bounds, to-wit:

BEGINNING at an iron pin on the South side of U.S. Highway 29, at  
the corner of property owned by Hunter on the East and running thence S.  
55-08 W. 100 feet to an iron pin; thence continuing with U.S. Highway 29  
S. 53-09 W. 100 feet to an iron pin on U.S. Highway 29; thence continuing  
with U.S. Highway 29, S. 51-31 W. 100 feet to an iron pin on U.S. Highway  
29; thence continuing with U.S. Highway 29 S. 50-20 W. 100 feet to an iron  
pin on U.S. Highway 29; thence continuing with U.S. Highway 29 S. 48-57  
W. 100 feet to an iron pin on U.S. Highway 29; thence continuing with U.S.  
Highway 29 S. 47-10 W. 100 feet to an iron pin on U.S. Highway 29; thence  
S. 3-15 W. 981.5 feet to an iron pin; thence N. 43-40 E. 139 feet to an iron  
pin; thence N. 23-10 E. 1,066 feet to an iron pin; thence N. 2-10 E. 275.8 feet  
to an iron pin on U.S. Highway 29, the point of beginning and containing 7.15  
acres, more or less.

A Plat of the aforementioned property is recorded in the R. M. C.  
Office for Greenville County in Plat Book \_\_\_\_\_ at page \_\_\_\_\_.

Grantor to pay 1957 taxes.