

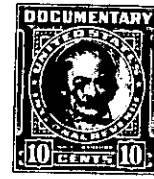

DEC 6 4 39 P.M. 1937
BOOK 589 PAGE 51

The State of South Carolina,

COUNTY OF Greenville

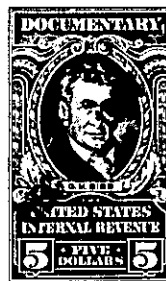

KNOW ALL MEN BY THESE PRESENTS, That Leslie & Shaw, Inc.

a corporation chartered under the laws of the State of South Carolina
and having its principal place of business at
Greenville in the State of South Carolina for and in consideration
of the sum of Seven Thousand Nine Hundred Fifty and no/100----- Dollars,

to it in hand duly paid at and before the sealing and delivery of these presents by the grantee
hereinafter named (the receipt whereof is hereby acknowledged), has granted, bargained, sold and
released, and by these presents does grant, bargain, sell and release unto Harold Dean Vaughn
his heirs and assigns:

All that piece, parcel or lot of land lying in Butler Township,
lying situate near the City of Greenville, County of Greenville,
State of South Carolina, and known and designated as Lot #7, on
the Eastern side of Fairlane Circle, part of a subdivision known
as Laurel Heights, and being more particularly described according
to Plat recorded in the R. M. C. Office for Greenville County in
Plat Book KK, at page 33, and having the following metes and bounds
to-wit:

BEGINNING at an iron pin at joint front corner of lots #7 and #6,
running thence along the line of these lots, S. 82-47 E. 150 feet
to an iron pin, thence S. 7-13 W. 101.4 feet to an iron pin at
rear of lots #7 and #8, running thence N. 71-04 W. 156.1 feet to
an iron pin on the Eastern side of Fairlane Circle, thence along
the Eastern side of Fairlane Circle, which line is curved, the
chord of which is N. 12-41 E. 29.2 feet to an iron pin, thence
continuing along the Eastern side of Fairlane Circle, N. 7-13 E.
40.8 feet to an iron pin, point of beginning.

The above being a portion of the property conveyed to Leslie & Shaw,
Incl, by Claude W. Carter by deed recorded in the R. M. C. Office
for Greenville County in Deed Book 544, page 336.

263-1-56

TOGETHER with all and singular the Rights, Members, Hereditaments and Appurtenances to the said Premises
belonging, or in anywise incident or appertaining.

TO HAVE AND TO HOLD all and singular the Premises before mentioned unto the grantee
hereinabove named, and his Heirs and Assigns forever