

THE STATE OF SOUTH CAROLINA,  
COUNTY OF Greenville

FILED  
GREENVILLE CO. S. C.

OCT 2 4 02 PM 1957

OLLIE WORTH  
P.M.S.

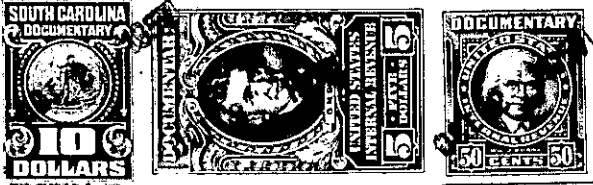

KNOW ALL MEN BY THESE PRESENTS, That L. JAMIE MARIE WORTH

in the State aforesaid, in consideration of the sum of \_\_\_\_\_  
FIVE THOUSAND DOLLARS (\$5,000.00) Dollars

to Me in hand paid at and before the sealing of these presents  
by MARTIN REALTY COMPANY, INC.

(the receipt whereof is hereby acknowledged), have granted, bargained, sold and released, and by  
these presents do grant, bargain, sell and release unto the said  
MARTIN REALTY COMPANY, INC., ITS HEIRS AND ASSIGNS

all that piece, parcel or lot of land in \_\_\_\_\_ Township,  
County, State of South Carolina

ALL THE pieces, parcels or lots of land in the City of Greenville  
State of South Carolina, known and designated as lots 33, 34, 35, 36, and  
37 on plat of Larver Park made by Richard A. Linder, Surveyor, October  
1951, and recorded in the R.S.D. Office for Greenville County in plat  
book "20", page 187, and having according to said plat the following  
courses and distances, to wit:

LOT No. 33. Beginning at an iron pin on Watson Street (now 11th  
Street) joint front corner of lots 32 and 33 and running thence along  
the line of lot 32, S. 47-0 E., 122.7 feet to an iron pin on line of  
lot No. 40; thence along the line of lot No. 40, S. 33-0 E., 60 feet to  
an iron pin, corner of lot No. 34; thence along the line of lot No. 34,  
S. 47-0 E., 122.7 feet to an iron pin on Watson Street; thence along Watson  
Street, N. 43-0 E., 60 feet to the beginning corner.

LOT No. 34. Beginning at an iron pin on Watson Street (now 11th  
Street) joint front corner of lots 33 and 34 and running thence along  
the line of lot 33, S. 47-0 E., 122.7 feet to an iron pin on line of lot  
No. 39; thence along the line of lot No. 39, S. 12-0 E., 20.2 feet to an  
iron pin corner of lot No. 35; thence along the line of lot 35, S. 25-  
22 E., 122.5 feet to an iron pin on Watson Street; thence along Watson  
Street, N. 41-51 E., 73 feet to the beginning corner.

LOT No. 35. Beginning at an iron pin on Watson Street (now 11th  
Street) joint front corner of lots 34 and 35 and running thence along  
the line of lot 34, N. 25-22 W., 122.5 feet to an iron pin on line of  
lot No. 39; thence S. 80 W. 28 feet to ip; thence S. 2-38 E., 121.0 feet  
to an iron pin on Watson Street; thence along Watson Street, S. 41-  
22 E., 22.8 feet to an iron pin; thence continuing along Watson Street, S. 53  
E., 50.5 feet to the beginning corner.

*12-20-57*