

FILED  
GREENVILLE CO. S. C.

BOOK 584 PAGE 97

THE STATE OF SOUTH CAROLINA,  
COUNTY OF GREENVILLE

SEP 10 11 07 AM 1957

OLLIE F. WORTH  
R. M. C.

For True Certification See Act No. 20 134

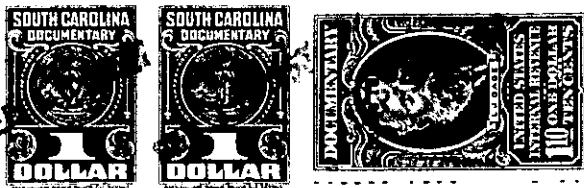

KNOW ALL MEN BY THESE PRESENTS, That I, LYDA WHITNER HAMILTON

in the State aforesaid, in consideration of the sum of Ten Dollars and other valuable  
considerations Dollars

to her in hand paid at and before the sealing of these presents  
by ERNEST THOMPSON and MILDRED THOMPSON

(the receipt whereof is hereby acknowledged), have granted, bargained, sold and released, and by  
these presents do grant, bargain, sell and release unto the said ERNEST THOMPSON and  
MILDRED THOMPSON, their Heirs and Assigns,

all that piece, parcel or lot of land in Greenville Township, Greenville

County, State of South Carolina, Being in the City of Greenville, and being  
in the City and County of Greenville, State of South Carolina, and  
being Known and designated as lot No. 7 of Block "A" of the property  
known as Glenn Farms, according to a survey made by H. S. Brockman,  
Surveyor, August 26, 1943, and recorded in the R. M. C. Office for  
Greenville County in Plat Book M at Page 75, and, according to said  
plat being more particularly described as follows:

BEGINNING at the North side of a county road at an iron pin  
joint Corner of Lots 7 and 8, and running along the line of lot No. 8,  
N. 60-45 W. 168.2 feet to an iron pin joint rear corner of lots 7 and  
8, thence N. 87-30 W. 24.4 feet to an iron pin; thence S. 29-15 W. 39  
Feet to an iron pin at the joint rear corner of Lots 6 and 7; thence  
along the line of Lot No. 6, S. 60-45 E. 200 Feet to an iron pin in the  
County Road; thence Along said County road N. 29-15 E. 50 Feet to an  
iron pin, the beginning corner.

BEING a part of the same property conveyed to the Grantors by  
M. L. McDaniel, et al on March 2, 1953 as noted in Deed Volume 495, page  
125, Office of the R. M. C. for Greenville County, and being the Same  
parcel conveyed to Lyda Whitener Hamilton Ernest Thompson and Mildred  
Thompson on 16th March, 1957 as noted in deed Volume 573, page 184, Office  
of the R. M. C. for Greenville County,

AND

ALL THAT certain piece, parcel or lot of land situate, lying  
and being in the City and County of Greenville, State of South Carolina,  
and being Known and designated as lot No. 8 of Block "A" of the pro-  
perty known as Glenn Farms, according to a survey made by H. S. Brock-  
man, Surveyor, August 26, 1943, and recorded in the R. M. C. Office for  
Greenville County in Plat Book M at page 75, and, according to said  
plat being more particularly described as follows:

BEGINNING at an iron pin on the North side of a County Road,

267-2-748