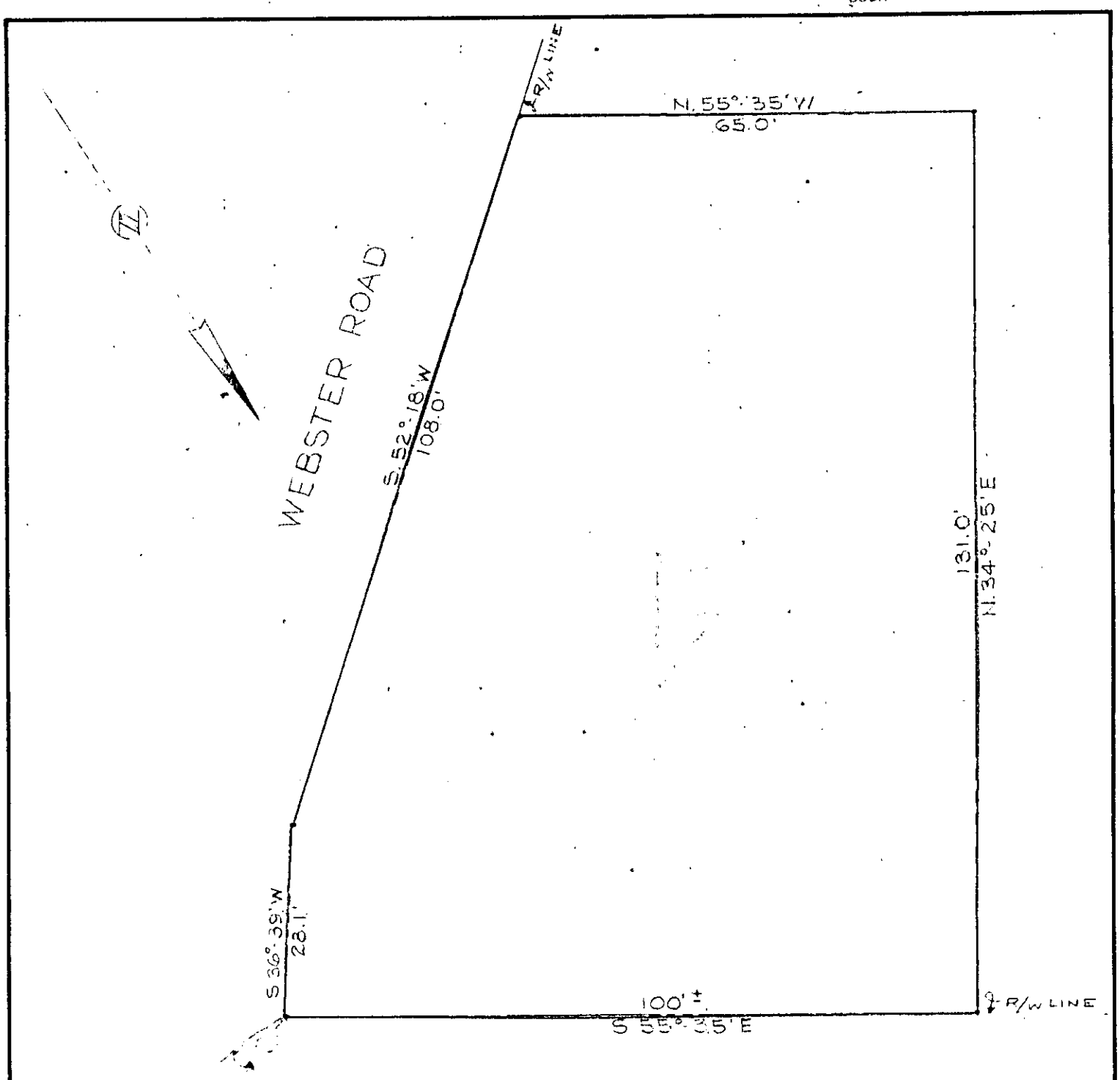

PLAT SHOWING A PORTION OF THE PROPERTY OF ALICE REEPS McBRIDE AND H. H. McBRIDE LOCATED AT THE SOUTHWEST CORNER OF U.S. HIGHWAY NO. 276 (LAURENS RD) AND WEBSTER ROAD IN GREENVILLE, GREENVILLE COUNTY, S.C. AND BEING A PORTION OF THE PROPERTY CONVEYED BY SINKING FUND COMMISSION OF SCHOOL DISTRICT # 17-A, GREENVILLE COUNTY TO ALICE REEPS McBRIDE AND H. H. McBRIDE BY DEED DATED FEBRUARY 1, 1939 AND RECORDED IN VOL. 213, PAGE 110 IN THE OFFICE OF REGISTER OF MESNE CONVEYANCE FOR GREENVILLE COUNTY, S.C.

Mark	DESCRIPTION	Made by	Date	Checked

ALTERATIONS

THE AMERICAN OIL COMPANY

PROPERTY PLAT

SCALE- 1" = 20.0' 5 - 3 - 57

Location GREENVILLE, S.C. TERRITORY		
Office CHAR.	Dept. ENGR.	App'n
Drawn SC	Date 5-3-57	Checked C.M.
APPROVED 5-3 1957		
FILE	DR. NO.	
DATE PRINTED		

(Continued on Next Page)