

Creek, N. 8 W., 21.00 chains to locust 3x; thence N. 64 W., 4.00 chains to point on river; thence by small branch to the beginning corner, being a portion of the "Turner" lands as per plat of Neves, dated October 10, 1904.

THIS is the same property conveyed to the said Kathleen Yount by deed of W. C. Yount, dated January 27, 1945, recorded in the RMC Office for Greenville County, S. C., in Deed Book 444, page 7.

TOGETHER with all and singular the Rights, Members, Hereditaments and Appurtenances to the said Premises belonging, or in anywise incident or appertaining; and all the estate, right, title, claim and interest whatsoever, of the parties to the cause aforesaid, and of each of them, in and to the same; and all other persons rightfully claiming from, under, or any of them.

TO HAVE AND TO HOLD, all and singular the premises before mentioned, unto the said The City of Greenville, S. C., its successors and assigns forever.

IN WITNESS WHEREOF, I, the said Clerk of Court of Common Pleas, in and for the County aforesaid, under and by virtue of the aforesaid judgment, have hereunto set my hand and seal this 8th day of April, in the year of our Lord Nineteen Hundred and Fifty-seven, and in the One Hundred and Eighty-first year of the Independence of the United States of America.

Signed, Sealed and Delivered in the Presence of:

Jesse M. Ray
Vance B. Drawdy

Margaret W. Ross (LS)
Clerk of Court

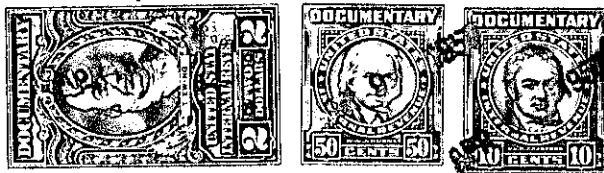

STATE OF SOUTH CAROLINA)
COUNTY OF GREENVILLE)

PERSONALLY came before me Jesse M. Ray and made oath that he saw the within named MARGARET W. ROSS, CLERK OF THE COURT OF COMMON PLEAS, sign, seal and as her act and deed, deliver the within Deed, and that he with Vance B. Drawdy witnessed the execution thereof.

SWORN to before me this 8th day of April, 1957.

Vance B. Drawdy (LS)
Notary Public for South Carolina.

Jesse M. Ray

Recorded April 9th, 1957 at 12:31 P.M. #8493

