

GREENVILLE CO. S. C.

THE STATE OF SOUTH CAROLINA,
COUNTY OF GREENVILLE

MAR 25 11 42 AM 1957

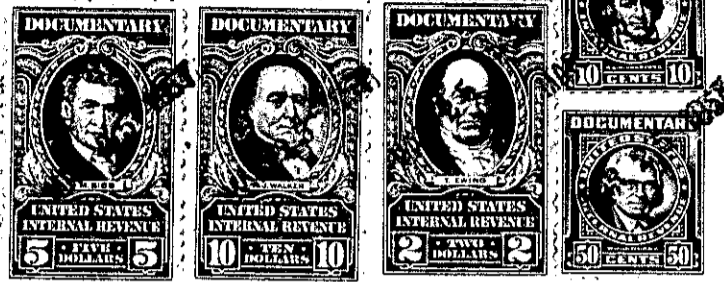

KNOW ALL MEN BY THESE PRESENTS, That I, W. N. Cruikshank,

in the State aforesaid, in consideration of the sum of Fifteen Thousand Nine Hundred
Seventy-two & 30/100 (\$15,972.30)-----Dollars
plus assumption of mortgage in the amount of \$5,627.70,
to me-----in hand paid at and before the sealing of these presents
by Wooten Corporation

(the receipt whereof is hereby acknowledged), have granted, bargained, sold and released, and by these
presents do grant, bargain, sell and release unto the said Wooten Corporation

my undivided 18/100 interest in and to
all that piece, parcel or lot of land in Butler Township, Greenville

County, State of South Carolina, situate lying and being on the Southwestern
side of Rocky Slope Road and containing 12.57 acres and having ac-
cording to a plat made for Walter S. Griffin and others by Dalton
& Neves in December, 1954, the following metes and bounds, to-wit:

BEGINNING At an iron pin on the Southwestern side of Rocky Slope
Road at the corner of property belonging to John H. Raines, and
running thence with the line of said property, S. 44-57 W. 435.2
feet to an iron pin; thence S. 40-23 E. 100 feet to an iron pin in
line of the Hindman property; thence with the line of Hindman
property, S. 45-05 W. 741 feet to an iron pin at corner of property
now or formerly owned by Henry Theodore; thence with line of Theodore
property, N. 27-20 W. 634.5 feet to an iron pin at corner of other
property owned by G. P. Clark; thence with line of said property,
N. 54-01 E. 1098 feet to an iron pin on Rocky Slope Road; thence
with the Southwestern side of Rocky Slope Road, S. 25-33 E. 252.2
feet to an iron pin at bend; thence continuing with said road,
S. 40-23 E. 96 feet to an iron pin, corner of the Raines property,
to the point of beginning.

This is the same property that was conveyed to the grantor and
others by G. P. Clark by deed dated December 14, 1954, and recorded
in the Office of the R.M.C. for Greenville County in Deed Book 513,
Page 389.

TRACT 2: ALL That piece, parcel or lot of land in Butler Township,
Greenville County, State of South Carolina, situate, lying and being
on the East side of the Laurens Road and being more particularly
described as follows:

BEGINNING At an iron pin on the East side of the said Laurens Road,
corner of property now or formerly owned by R. M. Sullivan and
running thence N. 67-45 E. 739 feet to a stake in spring; thence
N. 75-00 E. 1217 feet to a point in the center of the C. & W. C.
Railroad tract; thence N. 86-30 E. 1501 feet to an iron pin in line
of land now or formerly owned by C. C. Hindman; thence N. 27-15 W.
697.7 feet to an iron pin; thence N. 25-45 W. 1779.3 feet to an iron
pin in line of land now or formerly owned by Roy McBee; thence

262-1-12.2 & 14, 273-1-1 & 262-1-9.3