

7 4

594 529

State of South Carolina,
Greenville County

Court of Common Pleas

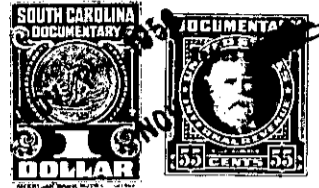

To All Whom These Presents Shall Come:

I, E. INMAN, Master in and for the County aforesaid, SEND GREETING:

WHEREAS, Rosa Metcalf Morgan, et al, Plaintiffs

on or about the 22nd day of September in the year of
our Lord nineteen hundred and Fifty Six exhibited their
complaint in the Court of Common Pleas, for the County aforesaid, against
Doris Morgan and Leunna M. Davis, Defendants

demanding relief as to the real estate described in the complaint: and the cause being at issue, came on to
be heard on the 1st day of November 1956,
and such proceedings were had therein as resulted in a decree of the said Court, whereby it was adjudged
and decreed that the said real estate hereinafter mentioned and described, be conveyed by E. INMAN,
Master in and for the County aforesaid, to The City of Greenville, S. C.
for the purposes mentioned in the said decree, as by reference thereto on file in said Court, will appear;
(See Judgment Roll No. G-5574)

NOW, Therefore, Know all Men by these Presents, that I, E. INMAN, Master, in and for the County
of Greenville aforesaid, by virtue of the aforesaid decree, upon receipt of \$290.00

HAVE GRANTED, conveyed and released, and by these presents, DO GRANT, convey and release
unto the said The City of Greenville, S. C., all the right, title and interest
of the minor defendants, namely, Doris Morgan and Leunna M. Davis, in
and to the following described real estate:

ALL that piece, parcel or tract of land, with all improvements
thereon, situate, lying and being in Glassy Mountain Township, Green-
ville County, State of South Carolina, located on waters of Brush Creek,
containing 100 acres, more or less, adjoining lands now or formerly of
C. A. Gosnell, Mrs. Milley Morgan, John Hipps, Corn Summey and the lot
of the Center Public School and the Buck Metcalf old place, and having
the following description:

BEGINNING on the C. A. Gosnell's line on a maple near bank of
Brush Breek in line of Martha Nellies' land, running South course to
C. A. Gosnell's line; thence an East course to Rev. James Middleton's
line; thence a North course with Corn Summey's line of the land he
purchased from Will Cox, to the Buck or William Metcalf line, said land
known as the William Ward place; thence down Brush Creek to the
beginning corner.