

THE STATE OF SOUTH CAROLINA,  
COUNTY OF GREENVILLE

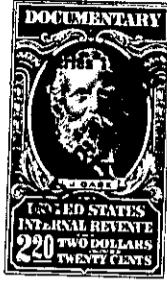

OCT 22 11 11 AM 1955  
RECEIVED  
R.M.C.

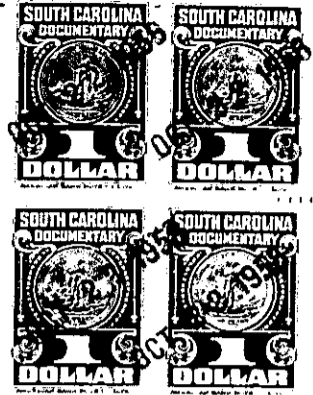

KNOW ALL MEN BY THESE PRESENTS, That I, Lee C. Green

in the State aforesaid, in consideration of the sum of  
FIFTEEN HUNDRED AND NINETY FIVE (\$1,595.00) Dollars  
to me in hand paid at and before the sealing of these presents  
by William McAbee

(the receipt whereof is hereby acknowledged), have granted, bargained, sold and released, and by  
these presents do grant, bargain, sell and release unto the said William McAbee, his  
heirs and assigns forever:

all that piece, parcel or lot of land in O'Neal Township, Greenville

County, State of South Carolina located at the Northwest and Southwest inter-  
sections of State Highway No. S 135 and State Highway No. S 134 and  
being known as lots THIRTY THREE (33) through FORTY FIVE (45) inclusive  
and lots, NINETEEN (19), TWENTY (20) and TWENTY ONE (21) on a plat  
entitled "WASHINGTON HEIGHTS", made by H. S. Brockman, surveyor, dated  
July 31, 1956 and recorded in plat book LL page 55, Green-  
ville County R. M. C. Office, and having the following outside bound-  
aries, to wit:

AS TO LOTS 33 through 40 inclusive:

Beginning at an iron pin on the North side State Highway No. S 134  
at the corner of Grover Brown property and running thence N. 33-10 E.,  
982.7 feet along the said Brown land to a stake on the Southwest side  
of a dirt road; thence S. 6-32 W., 184.3 feet along Southwest side  
of said road to stake at corner of lot 39; thence S. 15-53 W., 125  
feet to a stake at the corner of lot 38 on side of said road; thence  
S. 4-51 W., 152 feet along said road to a stake at corner of lot 37;  
thence S 10 W., 58.5 feet to a stake on the West side of State Highway  
S 134; thence S. 34-51 W., 245 feet to a stake at the corner of lot  
34 on West side of said highway; thence S. 34-15 W., 100 feet to  
corner of lot 33; thence S. 26-45 W., 70 feet; thence S. 65-11 W.,  
42.6 feet to a stake on the North side of State Highway S 134; thence  
N. 73-17 W., 209 feet along said highway to the beginning corner.

AS TO LOTS 41 through 45 inclusive:

Beginning at a stake on the Northwest side of State Highway No.  
S 135 at the corner of an un-named dirt road and running thence  
N. 34-37 E., 219 feet to a stake at the corner of lot 42; thence  
N. 34-54 E., 300 feet along said highway to a stake at the corner  
of lot 45; thence N. 35-50 E., 160 feet to corner of M. Took pro-  
perty; thence N. 76-16 W., along Took land to iron pin by Hickory (254.9) ft.;  
thence S. 33-06 W., 172 feet with Took land to a stake on the  
Northeast side of a dirt road; thence S.0-16 W., 116.8 feet to a stake

(Over)