

STATE OF SOUTH CAROLINA,
GREENVILLE COUNTY

Know All Men by These Presents:

That J. C. BAYNE in the State aforesaid,
in consideration of the sum of TEN THOUSAND FIVE HUNDRED AND NO/100- - - - - DOLLARS,

to the grantor(s) in hand paid at and before the sealing of these presents by the grantee(s) (the receipt whereof is hereby acknowledged), have granted, bargained, sold and released, and by these presents do grant, bargain, sell and release unto the said DON C. LITMAN, his heirs and assigns:

All that piece, parcel or lot of land, with the buildings and improvements thereon, situate, lying and being near the City of Greenville, in the County of Greenville, State of South Carolina, being known and designated as ^{part of} Lot No. 15 on Plat of Property of Eliza D. Ware, which plat is recorded in the R.M.C. Office for Greenville County, South Carolina, in Plat Book "M", page 27, and having, according to said plat, the following metes and bounds, to-wit:

BEGINNING at an iron pin on the Easterly side of Viewpoint Drive, joint front corner Lots 15 and 16, and running thence S. 50-50 E. 265 feet to an iron pin; thence ~~XXXXXXXXXXXXXXXXXXXX~~ ~~XXXXXX~~, S. 55-02 W. 60 feet to an iron pin; thence N: 64-11 W. 227.6 feet to an iron pin on Viewpoint Drive; thence along the curve of Viewpoint Drive, the chord of which is N. 2-0 E. 15 feet and N. 28-45 E. 100 feet to the point of beginning.

This is a portion of the property conveyed by deed recorded in Deeds Volume 546, page 215.

The above property is also described in accordance with metes and bounds as shown on Plat of property of Don C. Litman made by Piedmont Engineering Service, October 19, 1956.

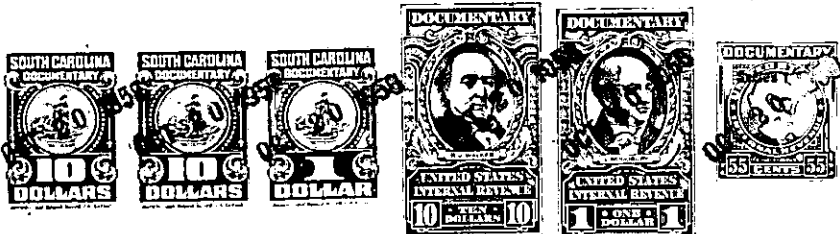

TOGETHER with all and Singular the Rights, Members, Hereditaments and Appurtenances to the said premises belonging, or in anywise incident or appertaining.

TO HAVE AND TO HOLD all and singular the said Premises before mentioned unto the grantee(s) hereinabove named, and his Heirs and Assigns forever.

And the grantor(s) do(es) hereby bind the grantor(s) and the grantor's(s) Heirs, Executors and Administrators to warrant and forever defend all and singular the said premises unto the grantee(s) hereinabove named, and the grantee's(s) Heirs and Assigns against the grantor(s) and the grantor's(s) Heirs and against every person whomsoever lawfully claiming or to claim the same or any part thereof.

Witness the grantor's(s) hand and seal this 17th day of October in the year of our Lord One Thousand Nine Hundred and Fifty-Six.

Signed, Sealed and Delivered in the Presence of

Juanita B. Cleland (Seal)
Edward Ryan Hamer (Seal)
_____ (Seal)
_____ (Seal)

State of South Carolina,
Greenville County

Personally appeared before me Juanita B. Cleland

and made oath that s he saw the within named grantor(s) J. C. Bayne sign, seal and as his act and deed deliver the within written deed, and that s he, with Edward Ryan Hamer witnessed the execution thereof.

Sworn to before me this 17th day of October, A. D. 19 56.

Edward Ryan Hamer (Seal)
Notary Public for South Carolina

Juanita B. Cleland

State of South Carolina,
Greenville County

RENUNCIATION OF DOWER

I, Edward Ryan Hamer

Notary Public, do hereby certify

unto all whom it may concern, that Mrs. Lucile K. Bayne wife of the within named J. C. Bayne did this day appear before me, and upon being privately and separately examined by me, did declare that she does freely, voluntarily, and without any compulsion, dread or fear of any person or persons whomsoever, renounce, release, and forever relinquish unto Don C. Litman, his Heirs and Assigns, all her interest and estate, and also all her right and claim of Dower of, in or to all and singular the premises within mentioned and released.

GIVEN under my hand and seal this 17th day of October, A. D. 19 56.

Edward Ryan Hamer (Seal)
Notary Public for South Carolina

Lucile K. Bayne

Cancelled documentary stamps attached: S. C. \$ _____; U. S. \$ _____
Recorded this 20th day of October 19 56 at 9:45 A. M., No. 26483

133-5-35.1
(OUT OF 133-5-35)