

BOOK 581 PAGE 132
THE STATE OF SOUTH CAROLINA,
COUNTY OF GREENVILLE

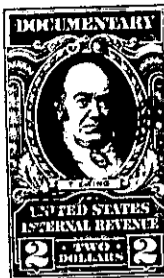

SEP 10 2 34 PM 1955



THE PUBLIC RECORDS OFFICE



KNOW ALL MEN BY THESE PRESENTS, That We, Charlie Lee Roy Gambrell,
Joseph James Gambrell, Herbert Gambrell, George W. Gambrell, Jr. and
Isabelle Gambrell Asburry and Etta M. Gambrell
 in the State aforesaid, in consideration of the sum of Eight Thousand Five Hundred
and No/100 (\$8,500.00)-----Dollars
 to us-----in hand paid at and before the sealing of these presents
 by Charles E. McAbee and Sarah M. McAbee-----
 (the receipt whereof is hereby acknowledged), have granted, bargained, sold and released, and by
 these presents do grant, bargain, sell and release unto the said Charles E. McAbee and
Sarah M. McAbee, their heirs and assigns forever:

all that piece, parcel or lot of land in Township, Greenville
 County, State of South Carolina on the southern side of Davidson Road near the
 City of Greenville, and containing 2.66 acres, more or less, and described
 as follows:

BEGINNING at a stake on the Southern side of Davidson Road and running thence
 S. 8-15 E. 572 feet to a stake; thence N. 65 W. 200 feet to a stake; thence N.
 12-15 W. 454 feet to a stake on Davidson Road; thence with the Southern side of
 said road, N. 73-35 E. 100 feet, N. 82-35 E. 100 feet and thence 10 feet to the
 beginning corner.

The above is the same property conveyed to Mittie Gambrell by deed dated April 19,
 1939 and recorded in the R. M. C. Office for Greenville County in Deed Book 210,
 Page 110, the said Mittie Gambrell having died intestate on November 25, 1939 leav-
 ing as her sole heirs-at-law four sons, Charlie Lee Roy Gambrell, and George W. Gambrell
Gambrell/ Herbert Gambrell and Isabelle Gambrell Asburry and her husband,
 George W. Gambrell, the said George W. Gambrell having died testate on December
 12, 1955 after having married Etta M. Gambrell. The foregoing grantors were the
 sole heirs-at-law and devisees of the said George W. Gambrell.

11-2-3