

559 73

The State of South Carolina,  
COUNTY OF GREENVILLE

FILED  
GREENVILLE C. S. C.  
AUG 10 11 47 AM 1953

L. E. FARNSWORTH  
R. M. C.

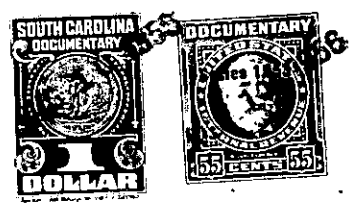

KNOW ALL MEN BY THESE PRESENTS, That CAROLINA LAKE COLONY, INC.

a corporation chartered under the laws of the State of South Carolina  
and having its principal place of business at  
Greenville County in the State of South Carolina for and in consideration  
of the sum of Three Hundred Eighty Five and no/100 Dollars,

to it in hand duly paid at and before the sealing and delivery of these presents by the grantee  
hereinafter named (the receipt whereof is hereby acknowledged), has granted, bargained, sold and  
released, and by these presents does grant, bargain, sell and release unto  
ALMEDA R. CAMERON, her heirs and assigns forever

All that certain piece, parcel and lot of land situate and being in Saluda Town-  
ship and being known as Tract Seventeen (17) in Section "C" of CAROLINA LAKE COLONY  
DEVEKIOMENT as shown on Plat made by J. Mac Richardson and Howard B. Miller, Reg-  
istered Land Surveyors, recorded in the Office of the Register of Mesne Convey-  
ance for Greenville County in Plat Book Y at Pages 126 and 127.

This conveyance is made subject to the Restrictions and Conditions applicale to  
CAROLINA LAKE COLONY DEVELOPMENT as recorded in the Office of the Register of Mesne  
Conveyance for Greenville County in Deed Book 413 at Pages 233 and 315 and taxes for  
the year 1951.

This deed subject to a right-of-way given to Duke Power Company for the purpose of  
installing and maintaining power lines.

TOGETHER with all and singular the Rights, Members, Hereditaments and Appurtenances to the said  
Premises belonging, or in anywise incident or appertaining.  
TO HAVE AND TO HOLD all and singular the Premises before mentioned unto the grantee  
hereinabove named, and her Heirs and Assigns forever