

State of South Carolina

County of GREENVILLE

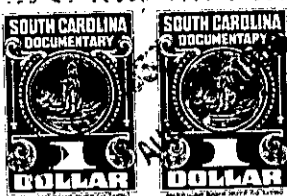

FILED  
GREENVILLE CO. S. C.  
AUG 6 3 58 PM 1953

OLLIE FARNWORTH  
R.M.C.

KNOW ALL MEN BY THESE PRESENTS That L. A. MOSELEY, INC.,

a corporation chartered under the laws of the State of South Carolina,

and having its principal place of business at Greenville

in the State of South Carolina

for and in consideration of the

sum of Seventeen thousand and no/100 (\$17,000.00) -----

dollars,

to it in hand duly paid at and before the sealing and delivery of these presents by the grantee(s) hereinafter named, (the receipt whereof is hereby acknowledged), has granted, bargained, sold and released, and by these presents does grant, bargain, sell and release unto HARRY B. OCKER, JR., his heirs and assigns, forever:

ALL that lot of land with the buildings and improvements thereon, situate on the North side of Nottingham Road, near the City of Greenville, in Greenville County, South Carolina, being shown as Lot 187 of Sherwood Forest on plat thereof made by Dalton & Neves, Engineers, August, 1951, revised through December, 1953, recorded in the R.M.C. Office for Greenville County, S. C., in Plat Book "GG", pages 70 and 71 (also shown on plat recorded in Plat Book "GG", pages 2 and 3), and having, according to said plat, the following metes and bounds, to wit:

BEGINNING at an iron pin on the North side of Nottingham Road, at the joint front corner of Lots 186 and 187, and running thence with the line of Lot 186, N. 20-17 W., 185.1 feet to an iron pin; thence N. 62-46 E., 75.55 feet to an iron pin; thence with the line of Lot 188, S. 20-17 E., 194.3 feet to an iron pin on the North side of Nottingham Road; thence with the North side of Nottingham Road, S. 69-43 W., 75 feet to the Beginning corner.

Being one of the lots conveyed to the Grantor herein, L. A. Moseley, Inc., by deed of L. A. Moseley, dated December 30, 1951, recorded in the R.M.C. Office for Greenville County, S. C., in Deed Book 542, page 80.

GRANTEE to pay 1956 taxes.

