

557 499

The State of South Carolina, }
County of *Greenville* }

MAR 24 9 17 AM 1930

LILLIE FARNSWORTH
R.M.C.

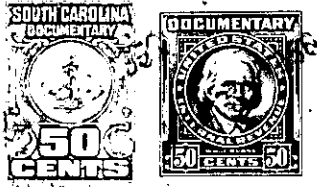

KNOW ALL MEN BY THESE PRESENTS, That *W. T. M. Howell*
& wife N. E. Howell
in the State aforesaid, in consideration of the sum of
..... Dollars,
to in hand paid at and before the sealing of these presents by
.....
(the receipt whereof is hereby acknowledged), have granted, bargained, sold and released, and
by these presents do grant, bargain, sell and release unto the said

The following described lot
or parcel of land Beginning on a line
of Jesse Goshell's corner and run N 4 1/2 W
9.50 to stake thence N 52 E 11.25 to a
stake in old line thence N 67 W
10.65 to a red oak thence S 67 E 7.50
to a chestnut stump thence S 14 W 13.50
to a stone thence S 65 W to a stone
thence S 19 1/2 E 6.30 to a sourwood
thence S 65 E 6.60 to a stone in
a gully thence N 14 1/4 E 13.21 to
the beginning containing 22
acres more or less.

TOGETHER with all and singular the Rights, Members, Hereditaments and Appurtenances to the
said Premises belonging, or in anywise incident or appertaining.

TO HAVE AND TO HOLD all and singular the Premises before mentioned unto the said
.....
..... Heirs and Assigns forever.