

548 and 449

THE STATE OF SOUTH CAROLINA,
COUNTY OF Greenville

RECORDED
GREENVILLE CO. S.
MAR 24 10 41 AM 1950
ALLIE FARRINGTON
R. M. C.

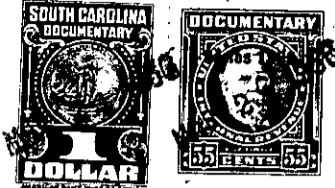

KNOW ALL MEN BY THESE PRESENTS, That We, M.B. Gazaway and L.B.
Bristol

in the State aforesaid, in consideration of the sum of Two Hundred & No/100 - - -
- - - - - (\$200.00) - - - - - Dollars

to us in hand paid at and before the sealing of these presents
by Johnny C. McClure

(the receipt whereof is hereby acknowledged), have granted, bargained, sold and released, and by
these presents do grant, bargain, sell and release unto the said Johnny C. McClure

all that piece, parcel or lot of land in Glassy Mountain Township, Greenville
County, State of South Carolina, and described as follows:

All that certain tract of land lying and being in Glassy Mountain
Township, Greenville County, S.C., known as lot #9 of the Estate
of J.M. McClure subdivision named in his last will, having the
following metes and bounds and courses and distances:

Beginning on stone on the Lockhart and Pruitt corner; thence N.
39 W. 12.00 to a stone; thence N. 59 E. 2.92 to a stake; thence
N. 39 W. 2.32 to a point in road; thence S. 58 E. 11.70 to a stake
on the branch; thence N. 28 1/2 E. 7.50 to beginning corner. Con-
taining 6-1/4 acres, more or less.

The above adscribed property was conveyed to Garrison McClure by
the following two deeds: (1) An undivided one-half interest in
said land was conveyed to Garrison McClure by Alender McClure,
Administrator, by deed dated December 14, 1929, recorded in Book
127, at Page 556, Office of R.M.C. for Greenville County, South
Carolina, and (2) an undivided one-half interest in said land was
conveyed to Garrison McClure by Alender McClure by deed dated
November 14, 1931, recorded in Vol. 479. Page 70, Office of R.M.C.
for Greenville County, S.C.

The said Garrison McClure died intestate on the 6th. day of January,
1948, leaving surviving him as his sole heirs at law, his widow,
Allie M. McClure, his son, Richard M. McClure and his daughter,
Evelyn M. Landis.