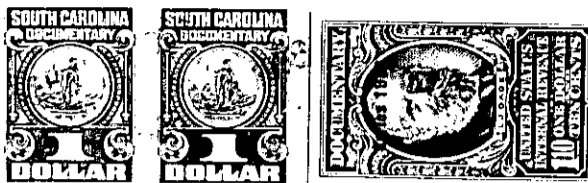

## The State of South Carolina,

COUNTY OF GREENVILLE

KNOW ALL MEN BY THESE PRESENTS, That More, Inc.a corporation chartered under the laws of the State of Delaware

and having its principal place of business at  
Greenville in the State of South Carolina for and in consideration  
of the sum of One Thousand and no/100 (\$1,000.00) Dollars,

to it in hand duly paid at and before the sealing and delivery of these presents by the grantee  
hereinafter named (the receipt whereof is hereby acknowledged), has granted, bargained, sold and  
released, and by these presents does grant, bargain, sell and release unto E. B. Willis, Jr.  
his heirs and assigns forever:

All that certain piece, parcel or lot of land, lying and being on the easterly side  
of Bent Twig Drive, near the City of Greenville, S. C., being shown as Lot No. 17  
on the plat of Biltmore as recorded in the RMC Office for Greenville County, S. C.  
in P at Book "Y", page 147, and having according to said plat the following metes  
and bounds, to-wit:

BEGINNING at an iron pin on the easterly side of Bent Twig Drive at a point 100.0  
feet north of the northeasterly corner of the intersection of Bent Twig Drive and  
Two Notch Road, said pin being the joint front corner of Lots Nos. 16 and 17, and  
running thence along the easterly side of Bent Twig Drive N 14-46 E 75 feet to an  
iron pin, joint front corner of Lots Nos. 17 and 18; thence along the joint line of  
said lots S 75-14 E 150 feet to an iron pin on the line of Lot No. 15; thence along  
the line with Lot No. 15 and Lot No. 16 S 14-46 W 15 feet to an iron pin, joint  
rear corner of Lots Nos. 16 and 17; thence along the joint line of said lots E 75-14  
W 150 feet to the point of beginning.

This is one of the lots conveyed to the grantor by the deed recorded in Deed Book  
523, page 196.

For restrictions see Deed Book 514, page 373.

TOGETHER with all and singular the Rights, Members, Hereditaments and Appurtenances to the said Premises  
belonging, or in anywise incident or appertaining.

TO HAVE AND TO HOLD all and singular the Premises before mentioned unto the grantee  
hereinabove named, and his \_\_\_\_\_ Heirs and Assigns forever