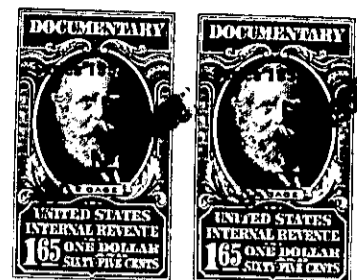

## The State of South Carolina,

COUNTY OF Greenville

FILED  
JAN 4 11 30 AM 1956

BOOK 542 PAGE 245

ELLIE FARNSWORTH  
R.M.C.

KNOW ALL MEN BY THESE PRESENTS, That Wilkins Norwood & Co., a  
corporation

a corporation chartered under the laws of the State of South Carolina  
and having its principal place of business at  
Greenville, S.C. in the State of South Carolina for and in consideration  
of the sum of Two Thousand Six Hundred Twenty-five (\$2,625.00) Dollars,

to it in hand duly paid at and before the sealing and delivery of these presents by the grantee  
hereinafter named (the receipt whereof is hereby acknowledged), has granted, bargained, sold and  
released, and by these presents does grant, bargain, sell and release unto W. P. Hall and  
Mary M. Hall,

All those certain two pieces, parcels and lots of land in Greenville  
County, state of South Carolina, near the city of Greenville, and being  
known and designated as lots 4 and 6 of subdivision known as Meadow  
Heights Addition as shown on plat thereof recorded in the R. M. C.  
Office for Greenville County in plat book II page 23, and according to  
said plat having the following metes and bounds, to-wit:

Lot No. 4: Beginning at an iron pin on the south side of Rafford  
Lane at the joint front corner of Lots 3 and 4, and running thence  
with the line of lot No. 3, S. 22-45 W. 165 feet to an iron pin; thence  
S. 67-15 E. 75 feet to an iron pin joint rear corner of Lots 4 and 5;  
thence with the joint line of lots 4 and 5, N. 22-45 E. 165 feet to  
an iron pin on Rafford Lane; thence with Rafford Lane N. 67-15 W. 75  
feet to the beginning corner.

Lot No. 6: Beginning at an iron pin on the northern side of Rafford  
Lane, the joint front corner of Lots 6 and 7, and running thence with  
the joint line of said lots 6 and 7, N. 22-45 E. 165 feet to an iron  
pin; thence N. 67-15 W. 112.2 feet to an iron pin on Meadow Crest  
Circle; thence with Meadow Crest Circle S. 10-14 W. 144 feet to an iron  
pin; thence with the line where Rafford Lane curves into Meadow Crest  
Circle, the chord of which is S. 26-19 E. 37.8 feet; thence with  
Rafford Lane S. 67-15 E. 50 feet to the beginning corner.

The above described property is a portion of the property conveyed  
to grantor by deed recorded in the R. M. C. Office for Greenville  
County in volume 210 page 495.