

Corrie M. Beam was devised all of the property of A. L. Beam and by appointment of Letters of Administration with the Will annexed, the Peoples National Bank was appointed Administrator with the Will annexed on the 29th day of August, 1955.

As a part of the consideration of this deed, the grantor hereby conveys to the grantee all of her right to tap on <sup>and</sup> to use the water line, or lines, adjacent to the property herein conveyed, being such rights as the grantor has and without warranty on the part of the grantor.

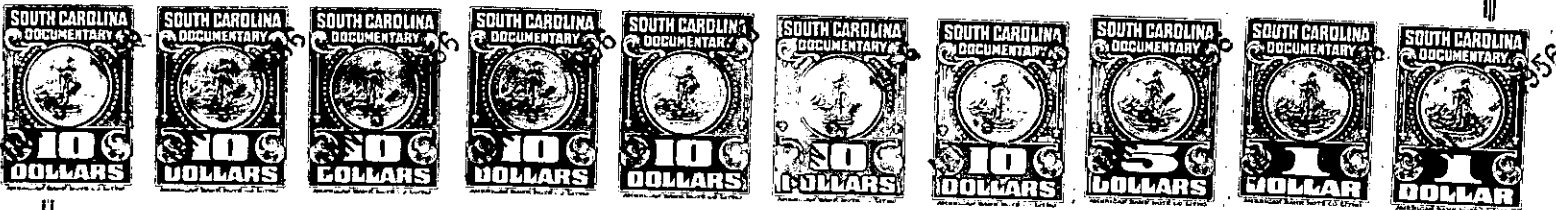
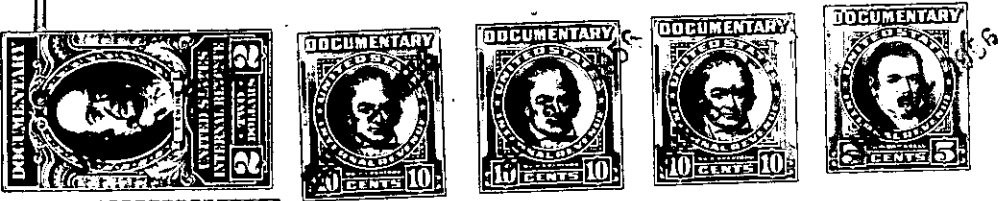

The above described land is \_\_\_\_\_ the same conveyed to me by \_\_\_\_\_  
on the \_\_\_\_\_ day of \_\_\_\_\_  
19 \_\_\_\_\_ deed recorded in office of Register of Mesne Conveyance for  
Greenville County, in Book \_\_\_\_\_ Page \_\_\_\_\_

TOGETHER with all and singular the rights, members, hereditaments and appurtenances to the said premises belonging or in anywise incident or appertaining.

TO HAVE AND TO HOLD all and singular the premises before mentioned unto the said - - - - -  
R. A. BOWEN, his --  
heirs and assigns forever.

AND we do hereby bind ourselves and our successors, heirs, executors and administrators, to warrant and forever defend all and singular the said premises unto the said  
R. A. BOWEN, his --

heirs and assigns against us and our successors, heirs and every other person whomsoever lawfully claiming, or to claim the same or any part thereof.

WITNESS our Hands and Seals this 17<sup>th</sup> day of November, in the year of our Lord one thousand nine hundred and ~~forty~~ fifty-five.

Signed, Sealed and Delivered  
in the Presence of  
  
John S. Taylor, Jr.  
L. M. Wilson  
\_\_\_\_\_  
\_\_\_\_\_

Corrie M. Beam (SEAL)  
\_\_\_\_\_  
\_\_\_\_\_  
\_\_\_\_\_  
\_\_\_\_\_ (SEAL)