

THE STATE OF SOUTH CAROLINA,
COUNTY OF Greenville

BOOK 541 PAGE 291

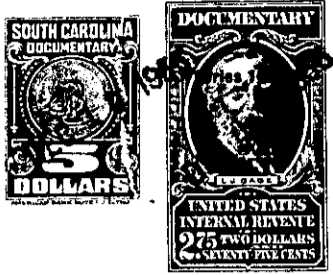

KNOW ALL MEN BY THESE PRESENTS, That.....

I, Joyce E. King.....

in the State aforesaid, in consideration of the sum of.....

Two Thousand Five Hundred and No/100 --

Dollars

to..... in hand paid at and before the sealing of these presents

by Morris Snow and Betty M. Snow.....

(the receipt whereof is hereby acknowledged), have granted, bargained, sold and released, and by these presents do grant, bargain, sell and release unto the said Morris Snow and Betty M. Snow...

all that piece, parcel or lot of land in Austin Township, Greenville County, State of South Carolina, located on the north side of the Georgia Road east of the Town of Simpsonville, adjoining lands of W. T. Fowler and other lands of grantor and having the following metes and bounds, to-wit:

BEGINNING at a point in the center of the Georgia Road and joint corner with W. T. Fowler, and running thence along Fowler line N. 34-42 W. 370 ft. to an iron pin; thence by a new line in a south westerly direction 150 ft. to an iron pin; thence in a south easterly direction 120 ft. to an iron pin; thence still in a south easterly direction 250 ft. to point in center of Georgia road; thence along center of Georgia Road N. 50-33 E. 100 ft. to the beginning corner, and being a portion of the same tract conveyed to Joyce E. King by J. B. League by deed dated Sept. 1, 1954 and recorded in Vol. 511, page 119 in the Greenville County R. M. C. Office.

The above described land is

the same conveyed to me by

on the day of

19 , deed recorded in office Register of Mesne Conveyance for

County, in Book

Page

TOGETHER with all and singular the Rights, Members, Hereditaments and Appurtenances to the said Premises belonging, or in anywise incident or appertaining.

TO HAVE AND TO HOLD all and singular the Premises before mentioned unto the said.....

-- Morris Snow and Betty M. Snow, their --

Heirs and Assigns forever.