

Greenville, SC
IO. 53-2371-R
Code 9-C
Council
W.B. Clifton, Jr.

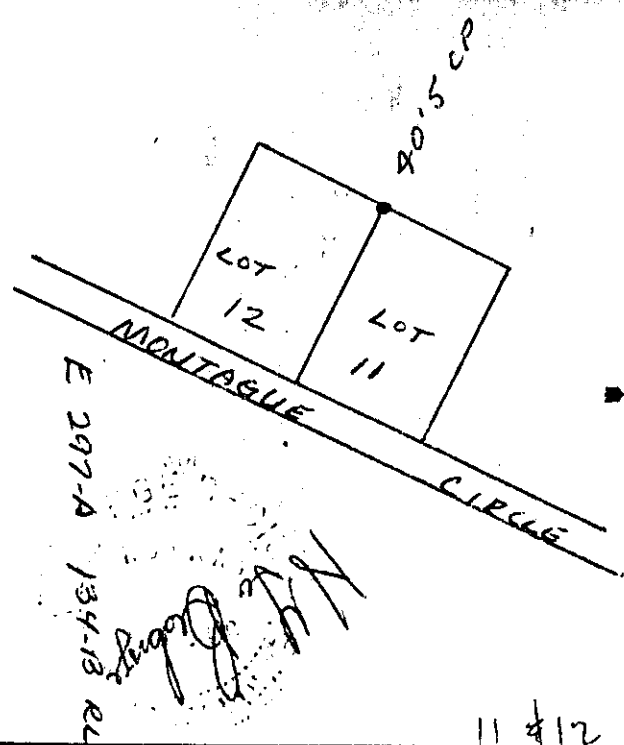

Toll Line _____ (Name)
Or Exchange Line _____ (Exchange)
tributary to _____
The Property is bounded where the line enters and leaves this property by the property of:
Montague Circle on the E
Roanoke Ridge on the S
Number of poles covered by this permit 1
Number of Guys and Anchors _____
The poles have the following numbers:
from No. _____ to No. _____
Poles are located on private property and in Streets and Highways as shown on the following diagram.

30902
GENERAL PERMIT

Form 6196-A (Sept., '40)

\$ 1.00 Received of the SOUTHERN BELL TELEPHONE AND TELEGRAPH COMPANY, (INCORPORATED)

One and No/100 Dollars in consideration of which we hereby grant unto said Company, its associated and allied companies, their respective successors and assigns, the right, privilege and authority to construct, operate and maintain its lines of Telephone and Telegraph, and for the general transmission of intelligence, consisting of such poles, wires, cables, conduits, guys, anchors and other fixtures and appurtenances as the grantee may from time to time require, upon, across, over and/or under the property which we own or in which we have any interest in the County of Greenville and State of South Carolina and upon, along and/or under the roads, streets, or highways adjoining the said property, and the right to permit the attachment of and/or carry in conduit wires and cables of any other company or person, and with the further right to trim and cut down and to keep trimmed and cut down all trees and undergrowth within 10 feet of said line, and in addition thereto, the grantee shall have the right to cut down, from time to time, all dead, weak, leaning or dangerous trees that are tall enough to reach the wires in falling; said sum being received in full payment for the rights herein granted.

Lots 11 and 12 of Montague Circle
located off Duncan Road

Witness our hands and seals this 2nd day of November 19 55, at Greenville, S. C. (Post Office Address),

Witness Mary Louise Sullivan Daniel R. Cain (L.S.)
Grace Sumlin Joseph H. Earle, Jr. (L.S.)
(Land Owner)
DANIEL R. CAIN
JOSEPH H. EARLE, JR.

STATE OF SOUTH CAROLINA
COUNTY OF GREENVILLE
Personally appeared before me Grace Sumlin and
made oath that s/he saw the within named Daniel R. Cain and Joseph H. Earle, Jr.
sign, seal and deliver the within instrument, and
that she Mary Louise Sullivan witnessed the execution
thereof.
Sworn to before me, this 29th day of November 19 55.
Mary Louise Sullivan (SEAL)
Notary Public, S. C.

Recorded November 29th, 1955 at 4:30 P.M. #30902